

Sheet 1 of 2 only.

# SITE & DRAINAGE PLAN 1:100

**LEGAL DESCRIPTION**  
 LOT No: 1  
 OP No: 7407  
 AREA: 809m<sup>2</sup>  
 WAIAKARE CITY COUNCIL

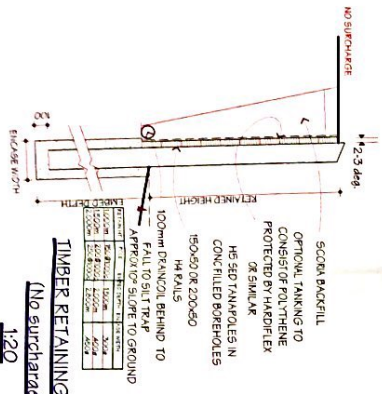
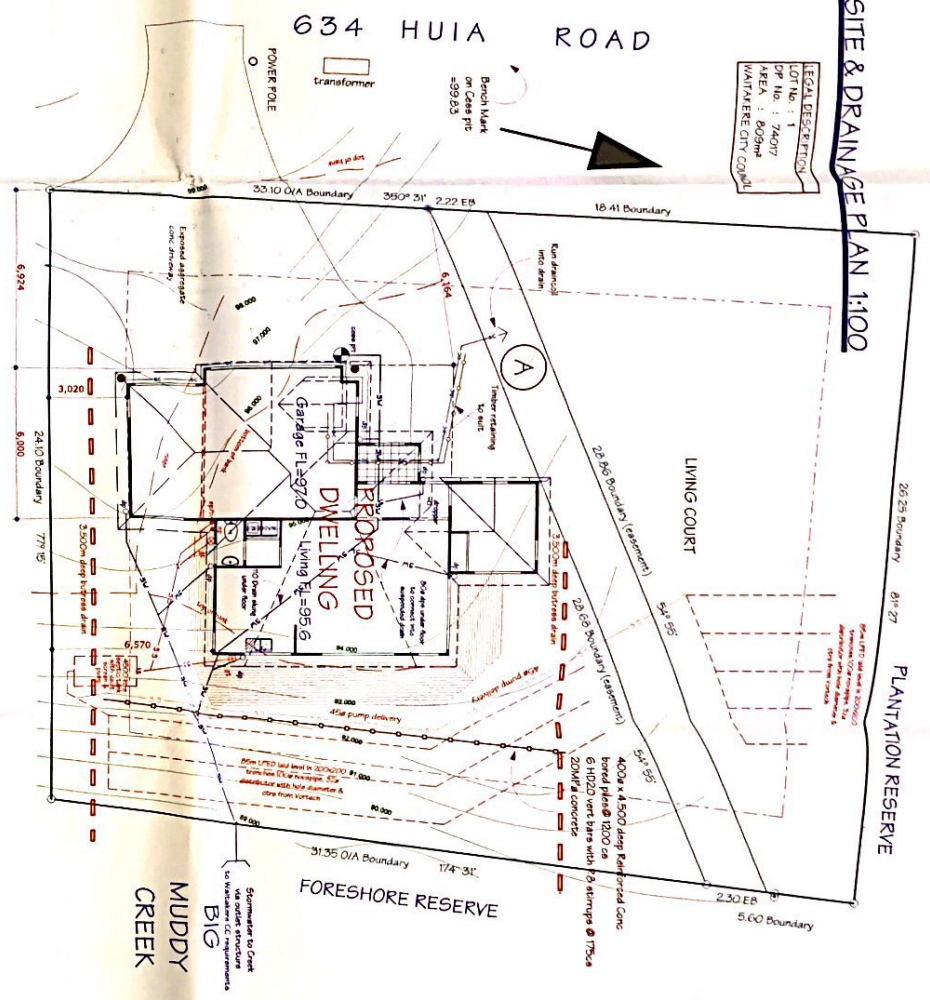

**TIMBER RETAINING WALL (No surcharge) 1:20**

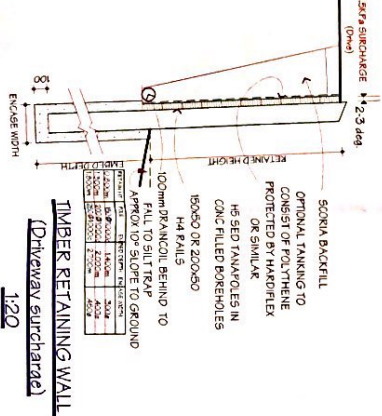

**TIMBER RETAINING WALL (Driveway surcharge) 1:20**

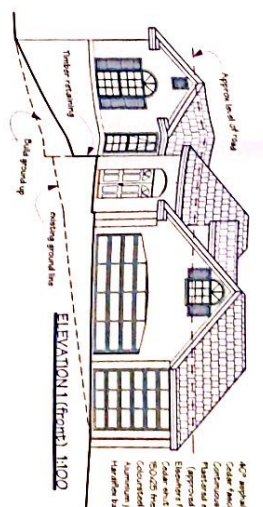

- 40' approximate ground level only.
- Check finish levels.
- Check existing site plan.
- Check existing structure.
- Check existing site plan.
- Check existing site plan.
- Check existing site plan.
- Check existing site plan.
- Check existing site plan.
- Check existing site plan.
- Check existing site plan.
- Check existing site plan.
- Check existing site plan.
- Check existing site plan.
- Check existing site plan.
- Check existing site plan.

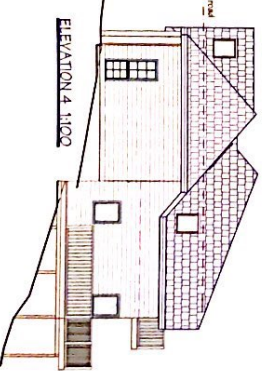
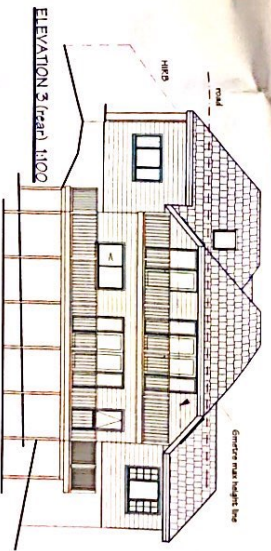
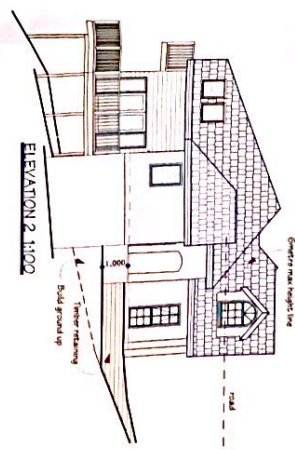

<b>EARLEY INNOVATIONS</b> ARCHITECTURAL DESIGNERS P O BOX 104-093, Lincoln North, AUCKLAND 1280 Mobile 021 955 233 Fax 09 254 4242	<b>Client:</b> LEMANTHAN TRUST	<b>Job Address:</b> PROPOSED DWELLING AT WAIAKARE CITY	<b>Date:</b> Jun 2000 <b>Drawn:</b> Rob Early <b>Scale:</b> As shown on the site plan <b>Copyright:</b> Rob Early 2000	<b>LOT No:</b> 1	<b>OP No:</b> 7407
				<b>Dep. No.:</b> 1	<b>Set out:</b> 4

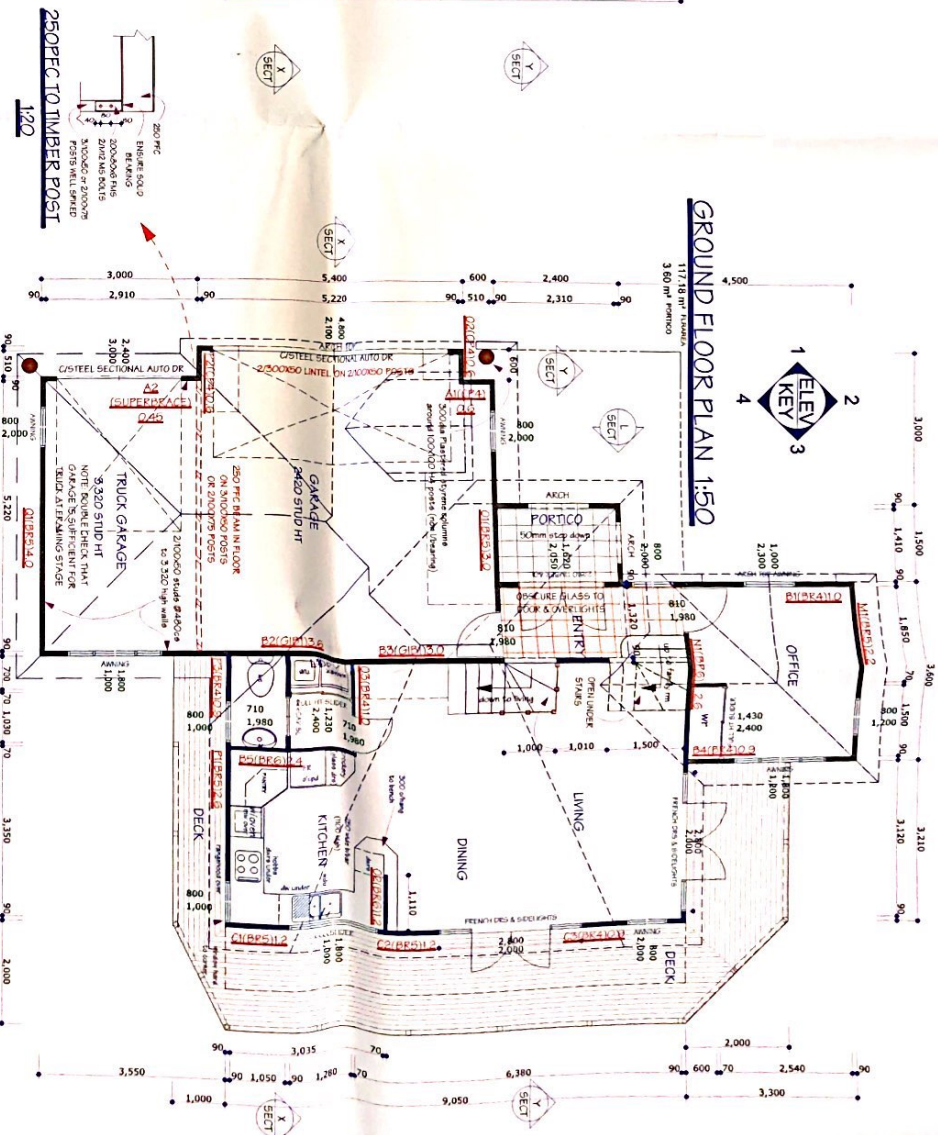
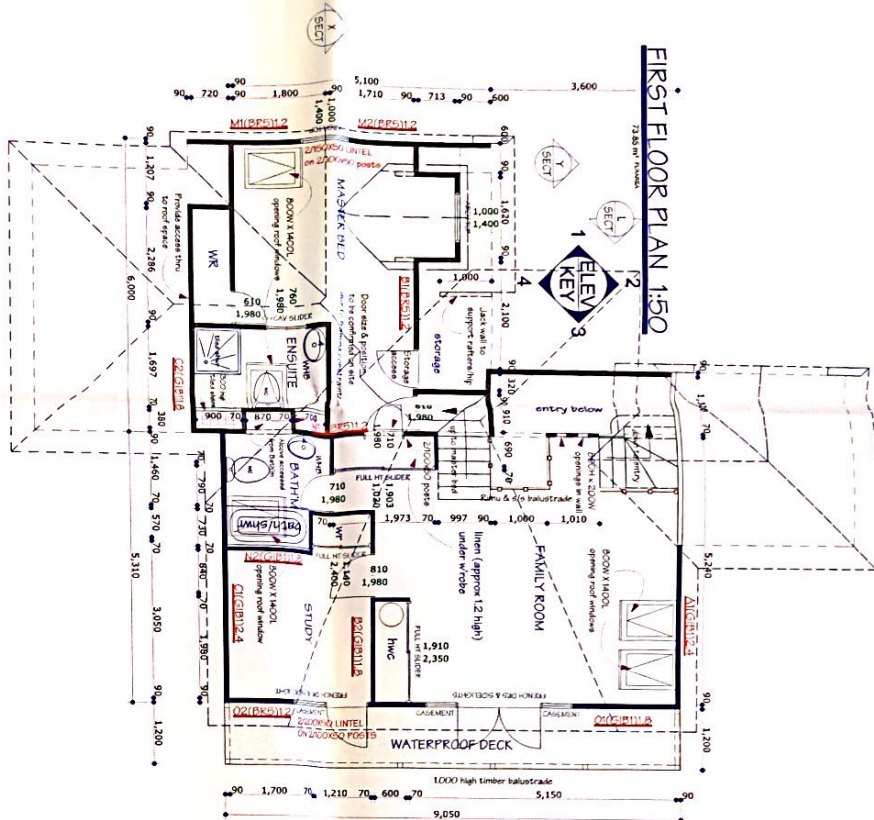

<b>EARLEY INNOVATIONS</b> ARCHITECTURAL DESIGNERS		Client: <b>LEVATHAN TRUST</b>	
4/3 Boyd Road, Auckland Phone: 09 525 9333 Mobile: 021 7785 315		Job Address: <b>PROPOSED DWELLING AT 634 HUIA ROAD, WHAKARE CITY</b>	
Date: Jun 2000	Drawn: Rob Ealey	LOT No: 1	DP No: 7A07
Scale: 1:50	Job No: 2	Page No: 2	Sheet: 4
Copyright © Earley Innovations Ltd 2000			