

WOODLANDS PARK ROAD
(LEGAL & SEALED)

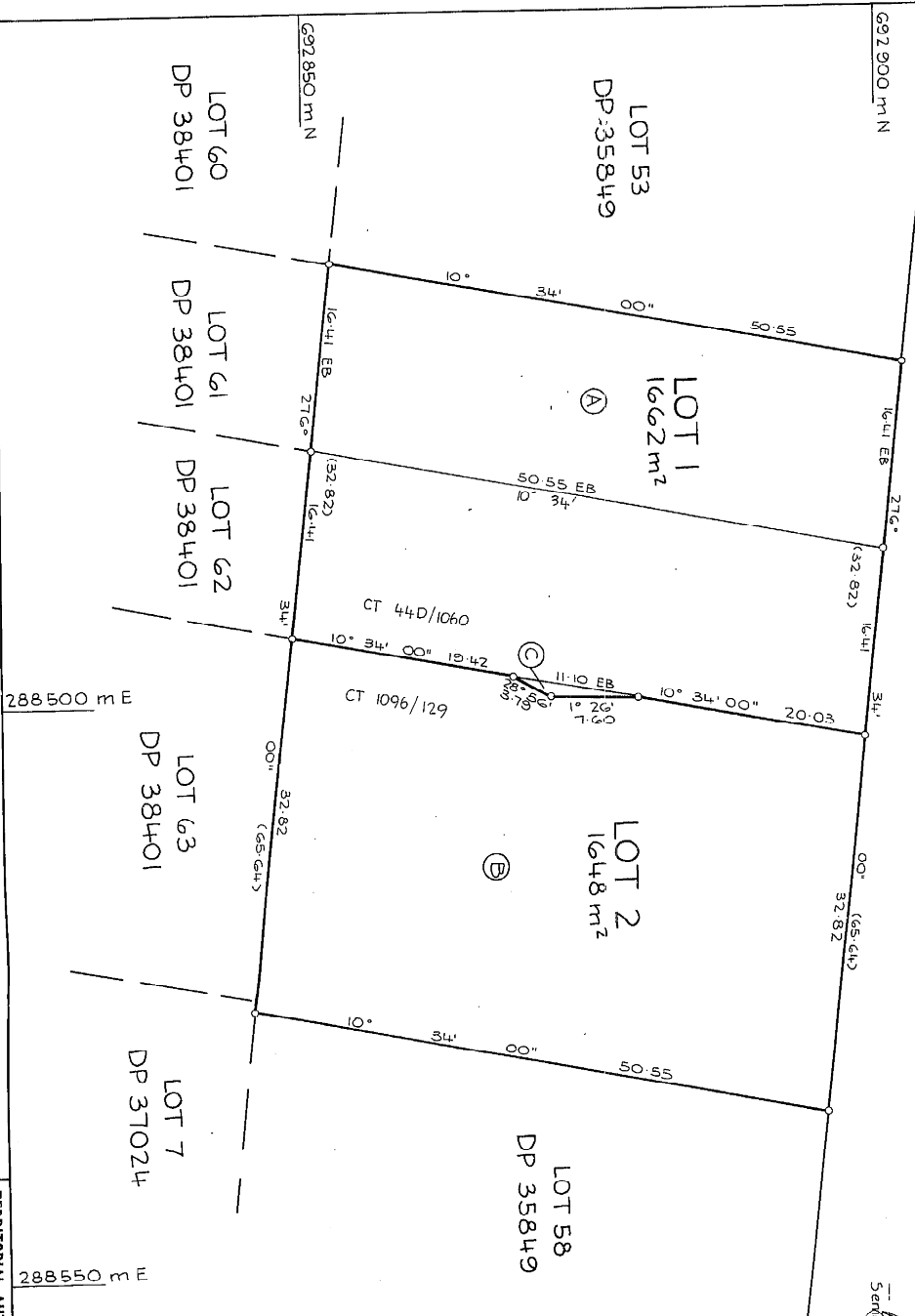

Approved pursuant to section 223 of the Resource Management Act 1991 on the 4th day of June 1996

The Common seal of the Waitakere District Council is affixed hereto in the presence of
 Planning Manager
 Senior Surveyor/Planner

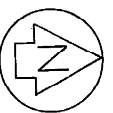

Approvals
 REGISTERED OWNERS:-
 L. Blount 26/11/92
 M. A. Blount 26/11/92
 26/11/92
 26/11/92

Approved to Section 223 of the Resource Management Act 1991 on the 17th day of December 1992
 The Common Seal of the Waitakere District Council is affixed hereto in the presence of
 General Manager Environmental Services
 Subdivision Development Manager

PURPOSE SHOWN	CREATED BY
DRAINAGE (A)	T450479
DRAINAGE (B)	T450479
DRAINAGE (C)	T450479

New CST Allocated
 Lot 1 - 928 / 987
 Lot 2 - 928 / 988

LAND DISTRICT NORTH AUCKLAND
 Survey Blk. & Dist. VI TITIRANGI
 NZMS 261 Sheet Record Map No. Titirangi 12

PLAN OF LOTS 1 & 2 BEING A SUBDIVISION OF LOT 1 DP 87248 & LOTS 56 & 57 DP 35849

TERRITORIAL AUTHORITY WAITAKERE CITY
 Surveyed by C.P. CORRETT
 Scale 1:300 Date AUGUST 1992

Total Area 3310 m²
 Comprised in CST 1096/129 (LAND) & 44D/1060 (LAND)

I, Clifford, Robin, Corbett of Auckland, Registered Surveyor and holder of an annual practicing certificate for who may act as a registered surveyor pursuant to section 25 of the Survey Act 1980, hereby certify that this plan has been made from surveys executed by me or under my directions, that both plan and survey are correct and have been made in accordance with the Survey Regulations 1972 or any regulations made in substitution thereof.
 Dated at Auckland... this 16th day of December 1992. Signature C.P. Corbett

Field Book... a... Traverse Book... a...
 Reference Plans...
 Examined...
 Approved as to Survey 23/2/93
 Deposited this 2nd day of July 1996
 Chief Surveyor
 District Land Registrar
 DP 154754
 W11590



15 JUL 1996