



# Title Plan - DP 455363

---

**Survey Number** DP 455363  
**Surveyor Reference** 3182231/031  
**Surveyor** Anna Louise Thomas  
**Survey Firm** Beca Infrastructure Ltd  
**Surveyor Declaration** I Anna Louise Thomas, being a licensed cadastral surveyor, certify that:  
(a) this dataset provided by me and its related survey are accurate, correct and in accordance with the Cadastral Survey Act 2002 and the Rules for Cadastral Survey 2010, and  
(b) the survey was undertaken by me or under my personal direction.  
Declared on 08 Aug 2012 12:20 PM

---

## Survey Details

**Dataset Description** AREA A ON PART LOT 2 DP 45596  
**Status** Deposited  
**Land District** North Auckland  
**Submitted Date** 08/08/2012  
**Survey Class** Class A  
**Survey Approval Date** 09/08/2012  
**Deposit Date** 27/09/2012

---

## Territorial Authorities

Auckland

---

## Comprised In

CT NA5B/384

---

## Created Parcels

Parcels	Parcel Intent	Area	CT Reference
Area A Deposited Plan 455363	Easement		
<b>Total Area</b>		0.0000 Ha	



132 Vincent Street  
PO Box 6345, Auckland 1141, New Zealand  
T: +64 9 300 9000 // F: +64 9 300 9300  
E: info@beca.com // www.beca.com

**Land Registration District**

NORTH AUCKLAND

**Plan Number**

DP 455363

**Territorial Authority (the Council)**

AUCKLAND COUNCIL

**Memorandum of Easements in Gross**

Purpose	Shown	Servient Tenement	Grantee
Right to Convey Water	A	Part Lot 2 DP 45596	Watercare Services Limited

Our Ref: 3182231  
NZ1-5996191-1 0.1

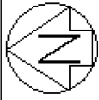

Diag. A  
Non Primary

Lot 1 DP 47999

Lot 1 DP 45596

Lot 145 DP 30907

Part Lot 2 DP 45596

Lot 1 DP 177516

Lot 144 DP 30907

Lot 1 DP 390004

DEIRDRE PLACE

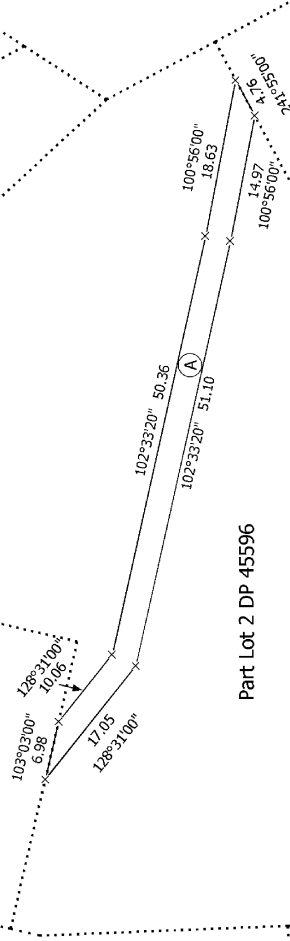

T 1/1