

Approved SIGNED on behalf of
 WATERCARE SERVICES LIMITED
 DIRECTOR *[Signature]*
 SECRETARY *[Signature]*

WITNESS *[Signature]*

OCCUPATION Secretary
 ADDRESS 35 Raymond Terrace
 Northcote
 AUCKLAND

PROPOSED EASEMENT IN GROSS			
PURPOSE	SHOWN SERVIENT TENEMENT	GRANTEE	
WATER SUPPLY	LOT 7 DP 39041	WATERCARE SERVICES LIMITED	

ROAD SHOWN IS LEGAL
 ALL ADPTIONS FROM DP 39041

Total Area
 Comprised in CT 1038 / 220 (PT)

I, PHILIP JOHN SALMON, Registrar of Land, do hereby certify that this plan has been made from surveys executed in accordance with the Survey Regulations 1972 or any regulations made in substitution thereof.
 Dated at ONEHUNGA, this 16th day of FEBRUARY 1995. Signature *[Signature]*
 Field Book Traverse Book
 Reference Plans: DP 39041

Examined by *[Signature]* Coroner Bruce J. Higgins

Approved as to Survey *[Signature]*
 28/ 3 / 95
 Deposited this 3rd day of March 1995
 District Land Registrar

APPROVED 1993/03
 DP 1664 03

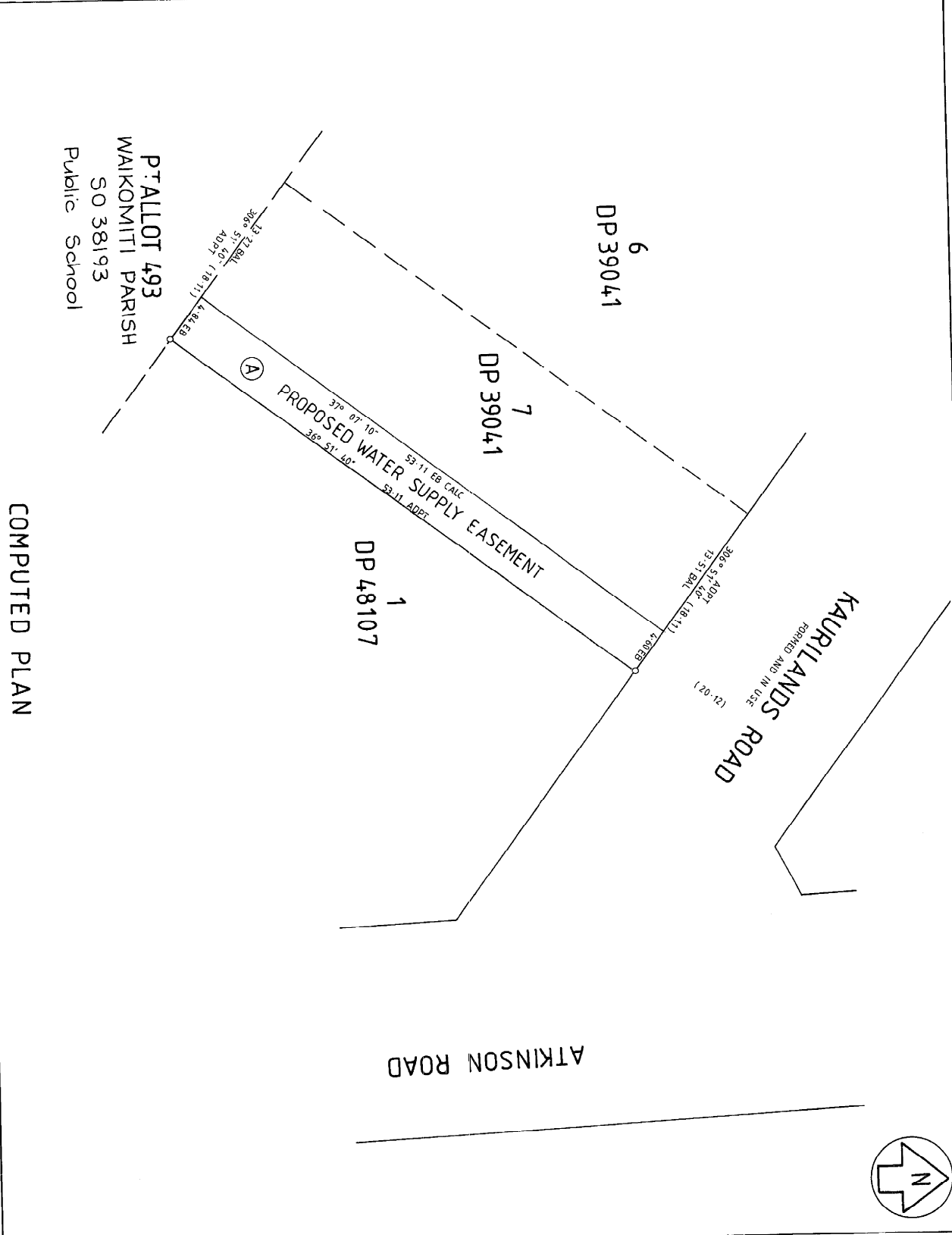

PROPOSED EASEMENT OVER LOT 7 DP 39041

COMPUTED PLAN

LAND DISTRICT NORTH AUCKLAND
 Survey Blk. & Dist. VII TITIRANGI
 NZMS 261 Sheet Record Map No. TITIRANGI 3

TERRITORIAL AUTHORITY WAIKAREKERE CITY
 Surveyed by P J SALMON
 Scale 1: 250 Date FEBRUARY 1995

