

## What is 3 Dorothy Road, Laingholm Worth to You?

### Method of Sale:

An **SET DATE OF SALE** has been chosen by our vendors as their method of choice. I know for buyers that choosing a method without a price can pose challenges, similar to price by negotiation these methods allow the current market to determine the final sale price. To help you with deciding what **3 Dorothy Road** is worth to you, we have included recent sales from the area.

### Our Property Owner:

The Owners are genuinely motivated to sell their property and move on to the next stage in their property journey. Your feedback in what YOU would pay for their property is valuable as it will help them to determine what their property is worth. A property is worth what someone will pay for it.

### Determining Value:

Deciding what you would pay to make this home yours is largely subjective and doesn't lead to a right or wrong answer. It is determined by a number of factors and will change for each person viewing it. Things such as finance, first impressions, value for money, personal circumstances, other properties you have seen, lost out on or made offers on will all help you to determine the price you would be willing to pay to own this home.

### Comparable Sales:

Here are the recent sales which will help in your research. We are very happy to keep in touch with you once a property has sold with the sale price or to chat to you about recent sales in the area if you would like more information. Obviously, as each buyer is different, and each property is different so often value is more determined by what the property is worth to a specific buyer.

# Comparable Sales

**RayWhite**

Prepared for:

**Subject property:** 3 Dorothy Road, Laingholm, Auckland

**Prepared on:** 18 October 2021

The Real Estate Agents Act requires any recommendation to be supported by an analysis of sold properties that are deemed comparable. These sold comparable properties have been selected based on their geographical proximity, similarity of their attributes and time of sale.

<b>Sale Price</b>	\$1,100,000 to \$1,355,000	<b>Median</b>	\$1,190,000	<b>Mean</b>	\$1,225,625	The median percentage difference of sale price over CV was +43.4%.
<b>C.V</b>	\$780,000 to \$1,150,000	<b>Median</b>	\$867,500	<b>Mean</b>	\$898,750	

## 48 Minnehaha Avenue, Titirangi, Auckland

3 🚗 2 🚰 4 🚘



<b>Last Sold</b>	\$1,100,000 - 16 Jun 21
<b>Capital Value</b>	\$785,000 - 01 Jul 17
<b>Land Value</b>	\$345,000 - 01 Jul 17
<b>Improvements</b>	\$440,000
<b>Land Use</b>	Residential
<b>Land Area</b>	1,373 m <sup>2</sup>

<b>Floor Area</b>	110 m <sup>2</sup>
<b>Roof</b>	Steel/G-Iron
<b>Walls</b>	Wood (incl Weatherboard)
<b>Building Age</b>	Prior to 1920 - exact age unknown

## 115 Victory Road, Laingholm, Auckland

3 🚗 2 🚰 2 🚘



<b>Last Sold</b>	\$1,145,000 - 25 May 21
<b>Capital Value</b>	\$1,025,000 - 01 Jul 17
<b>Land Value</b>	\$400,000 - 01 Jul 17
<b>Improvements</b>	\$625,000
<b>Land Use</b>	Residential

<b>Land Area</b>	1,012 m <sup>2</sup>
<b>Floor Area</b>	240 m <sup>2</sup>
<b>Roof</b>	Tile Profile
<b>Walls</b>	Mixed Material
<b>Building Age</b>	1970-1979

## 806 South Titirangi Road, Titirangi, Auckland

4 🚗 3 🚰 4 🚘

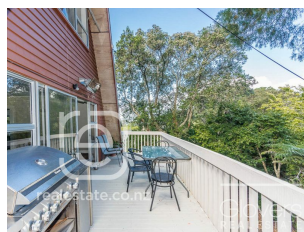

<b>Last Sold</b>	\$1,210,000 - 28 Apr 21
<b>Capital Value</b>	\$825,000 - 01 Jul 17
<b>Land Value</b>	\$490,000 - 01 Jul 17
<b>Improvements</b>	\$335,000
<b>Land Use</b>	Residence

<b>Land Area</b>	1,290 m <sup>2</sup>
<b>Floor Area</b>	210 m <sup>2</sup>
<b>Roof</b>	Steel/G-Iron
<b>Walls</b>	Wood (incl Weatherboard)
<b>Building Age</b>	1970-1979

## 30 Paturoa Road, Titirangi, Auckland

3 🚗 2 🚰 2 🚘



<b>Last Sold</b>	\$1,355,000 - 14 Oct 21
<b>Capital Value</b>	\$865,000 - 01 Jul 17
<b>Land Value</b>	\$430,000 - 01 Jul 17
<b>Improvements</b>	\$435,000
<b>Land Use</b>	Residence

<b>Land Area</b>	1,179 m <sup>2</sup>
<b>Floor Area</b>	130 m <sup>2</sup>
<b>Roof</b>	Tile Profile
<b>Walls</b>	Wood (incl Weatherboard)
<b>Building Age</b>	1950-1959

# Comparable Sales

**RayWhite**

Prepared for:

Subject property: 3 Dorothy Road, Laingholm, Auckland

Prepared on: 18 October 2021

## 208 Woodlands Park Road, Titirangi, Auckland

4 🚗 2 🚗 2 🚗

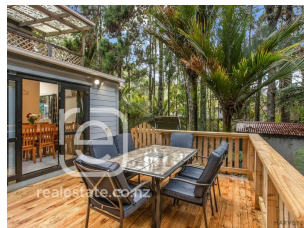

Last Sold	\$1,160,000 - 17 Jul 21
Capital Value	\$890,000 - 01 Jul 17
Land Value	\$330,000 - 01 Jul 17
Improvements	\$560,000
Land Use	Residential
Land Area	1,011 m <sup>2</sup>

Floor Area	170 m <sup>2</sup>
Roof	Steel/G-Iron
Walls	Wood (incl Weatherboard)
Building Age	Prior to 1920 - exact age unknown

## 15 Karen Road, Laingholm, Auckland

4 🚗 2 🚗 4 🚗

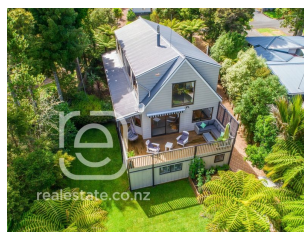

Last Sold	\$1,170,000 - 09 Aug 21
Capital Value	\$780,000 - 01 Jul 17
Land Value	\$310,000 - 01 Jul 17
Improvements	\$470,000
Land Use	Residential

Land Area	819 m <sup>2</sup>
Floor Area	205 m <sup>2</sup>
Roof	Steel/G-Iron
Walls	Fibre Cement
Building Age	1980-1989

## 18 Tinopai Road, Titirangi, Auckland

4 🚗 3 🚗 2 🚗



Last Sold	\$1,315,000 - 26 May 21
Capital Value	\$1,150,000 - 01 Jul 17
Land Value	\$500,000 - 01 Jul 17
Improvements	\$650,000
Land Use	Home and Income
Land Area	809 m <sup>2</sup>

Floor Area	231 m <sup>2</sup>
Roof	Tile Profile
Walls	Wood (incl Weatherboard)
Building Age	Prior to 1920 - exact age unknown

## 13 Victory Road, Laingholm, Auckland

3 🚗 1 🚗

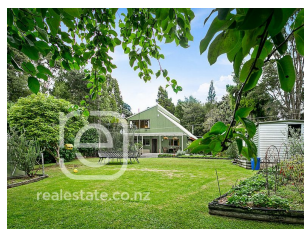

Last Sold	\$1,350,000 - 22 May 21
Capital Value	\$870,000 - 01 Jul 17
Land Value	\$330,000 - 01 Jul 17
Improvements	\$540,000
Land Use	Residential

Land Area	2,302 m <sup>2</sup>
Floor Area	150 m <sup>2</sup>
Roof	Fibre Cement
Walls	Wood (incl Weatherboard)
Building Age	1970-1979