

What is 15 Greenwoods Close, Titirangi Worth to You?

Method of Sale:

BY NEGOTIATION has been chosen by our vendors as their method of choice. I know for buyers that choosing a method without a price can pose challenges, similar to price by negotiation these methods allow the current market to determine the final sale price. To help you with deciding what **15 Greenwoods Close** is worth to you, we have included recent sales from the area.

Our Property Owner:

The Owners are genuinely motivated to sell their property and move on to the next stage in their property journey. Your feedback in what YOU would pay for their property is valuable as it will help them to determine what their property is worth. A property is worth what someone will pay for it.

Determining Value:

Deciding what you would pay to make this home yours is largely subjective and doesn't lead to a right or wrong answer. It is determined by a number of factors and will change for each person viewing it. Things such as finance, first impressions, value for money, personal circumstances, other properties you have seen, lost out on or made offers on will all help you to determine the price you would be willing to pay to own this home.

YOUR HOMEWORK - HOW TO USE THIS GUIDE:

We have selected the following properties because they have characteristics that match the property being sold (please note the date of the sale). This could be location, style, floor area, number of bedrooms, views, age, land size. We would expect this property to be somewhere within the vicinity of the sales range these properties offer. Look at each of the photos and google the properties we have suggested and compare them with the property we are selling. This will help you decide whether **YOU SEE** value below, above or at that level. The market will always dictate the final price, but we trust this document helps you to work out whether your budget will fit?

We are very happy to keep in touch with you once a property has sold with the sale price or to chat to you about recent sales in the area if you would like more information. Obviously, as each buyer is different, and each property is different so often value is more determined by what the property is worth to a specific buyer.

Comparable Sales

RayWhite

Prepared for: PRICE GUIDE - 15 Greenwoods

Subject property: 15 Greenwoods Close, Titirangi, Auckland

Prepared on: 10 March 2022

The Real Estate Agents Act requires any recommendation to be supported by an analysis of sold properties that are deemed comparable. These sold comparable properties have been selected based on their geographical proximity, similarity of their attributes and time of sale.

Sale Price	\$985,000 to \$1,200,000	Median	\$1,152,000	Mean	\$1,113,142	The median percentage difference of sale price over CV was +50.0%.
C.V	\$660,000 to \$800,000	Median	\$740,000	Mean	\$739,285	

56 Atkinson Road, Titirangi, Auckland

3 🚗 1 🚰



Last Sold	\$985,000 - 31 Oct 21
Capital Value	\$775,000 - 01 Jul 17
Land Value	\$740,000 - 01 Jul 17
Improvements	\$35,000
Land Use	Residential

Land Area	1,026 m ²
Floor Area	80 m ²
Roof	Steel/G-Iron
Walls	Fibre Cement
Building Age	1960-1969

11 Kashmir Road, Glen Eden, Auckland

4 🚗 1 🚰 3 🚗



Last Sold	\$1,010,000 - 14 Jan 22
Capital Value	\$660,000 - 01 Jul 17
Land Value	\$435,000 - 01 Jul 17
Improvements	\$225,000
Land Use	Residence

Land Area	
Floor Area	100 m ²
Roof	Steel/G-Iron
Walls	Wood (incl Weatherboard)
Building Age	1960-1969

117 Atkinson Road, Titirangi, Auckland

3 🚗 1 🚰 1 🚗



Last Sold	\$1,065,000 - 14 Dec 21
Capital Value	\$740,000 - 01 Jul 17
Land Value	\$530,000 - 01 Jul 17
Improvements	\$210,000
Land Use	Residential

Land Area	809 m ²
Floor Area	90 m ²
Roof	Steel/G-Iron
Walls	Wood (incl Weatherboard)
Building Age	1960-1969

32 Konini Road, Titirangi, Auckland

3 🚗 1 🚰 5 🚗



Last Sold	\$1,152,000 - 13 Oct 21
Capital Value	\$800,000 - 01 Jul 17
Land Value	\$420,000 - 01 Jul 17
Improvements	\$380,000
Land Use	Residence

Land Area	
Floor Area	80 m ²
Roof	Steel/G-Iron
Walls	Wood (incl Weatherboard)
Building Age	1960-1969

Comparable Sales

RayWhite

Prepared for: PRICE GUIDE - 15 Greenwoods

Subject property: 15 Greenwoods Close, Titirangi, Auckland

Prepared on: 10 March 2022

121 Captain Scott Road, Glen Eden, Auckland

4 🚗 2 🏠



Last Sold \$1,180,000 - 03 Nov 21
Capital Value \$730,000 - 01 Jul 17
Land Value \$390,000 - 01 Jul 17
Improvements \$340,000
Land Use Residence

Land Area 675 m²
Floor Area 140 m²
Roof Steel/G-Iron
Walls Wood (incl Weatherboard)
Building Age 1960-1969

25 Withers Road, Glen Eden, Auckland

3 🚗



Last Sold \$1,200,000 - 10 Dec 21
Capital Value \$670,000 - 01 Jul 17
Land Value \$570,000 - 01 Jul 17
Improvements \$100,000
Land Use Residence

Land Area 817 m²
Floor Area 90 m²
Roof Steel/G-Iron
Walls Wood (incl Weatherboard)
Building Age 1950-1959

29 Atkinson Road, Titirangi, Auckland

3 🚗 1 🏠 4 🚗

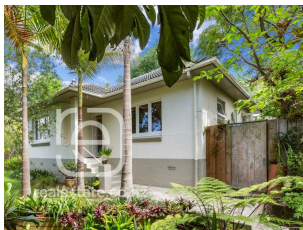

Last Sold \$1,200,000 - 17 Feb 22
Capital Value \$800,000 - 01 Jul 17
Land Value \$650,000 - 01 Jul 17
Improvements \$150,000
Land Use Residence

Land Area 937 m²
Floor Area 110 m²
Roof Tile Profile
Walls Mixed Material
Building Age 1950-1959