

## What is 9a Atkinson Road, Titirangi Worth to You?

### Our Property Owner:

The owners have chosen a deadline sale process to sell their home so that ALL buyers (conditional and unconditional) are able to present an offer. Please note, our vendors ultimate goal is to sell unconditionally. This means that unconditional offers regardless of the level, will be seriously considered so if you are able to satisfy your conditions prior to the deadline, you will stand the best chance of owning this home.

### Feedback:

The Owners are genuinely motivated to sell their property and move on to the next stage in their property journey. Your feedback in what YOU would pay for their property is valuable as it will help them to determine what their property is worth. A property is worth what someone will pay for it.

### Determining Value:

Deciding what you would pay to make this home yours is largely subjective and doesn't lead to a right or wrong answer. It is determined by a number of factors and will change for each person viewing it. Things such as finance, first impressions, value for money, personal circumstances, other properties you have seen, lost out on or made offers on will all help you to determine the price you would be willing to pay to own this home.

### **YOUR HOMEWORK - HOW TO USE THIS GUIDE:**

We have selected the following properties because they have characteristics that match the property being sold (please note the date of the sale). This could be location, style, floor area, number of bedrooms, views, age, land size. We would expect this property to be somewhere within the vicinity of the sales range these properties offer. Look at each of the photos and google the properties we have suggested and compare them with the property we are selling. This will help you decide whether **YOU SEE** value below, above or at that level. The market will always dictate the final price, but we trust this document helps you to work out whether your budget will fit?

We are very happy to keep in touch with you once a property has sold with the sale price or to chat to you about recent sales in the area if you would like more information. Obviously, as each buyer is different, and each property is different so often value is more determined by what the property is worth to a specific buyer.

# Recent Sales

**RayWhite**

Subject property: 9A Atkinson Road, Titirangi, Auckland

Prepared on: 3 August 2023

## 94 Pleasant Road, Titirangi, Auckland

4 🚗 2 🚰 1 🚘



**Last Sold** \$1,100,000 - 29 Jun 23  
**Capital Value** \$1,175,000 - 01 Jun 21  
**Land Value** \$840,000 - 01 Jun 21  
**Improvements** \$335,000  
**Land Use** Residence

**Land Area** 549 m<sup>2</sup>  
**Floor Area** 240 m<sup>2</sup>  
**Roof** Steel/G-Iron  
**Walls** Brick  
**Building Age** 1970-1979

## 17 Sunnyslaw Place, Glen Eden, Auckland

4 🚗 3 🚰 5 🚘



**Last Sold** \$1,040,000 - 28 Jul 23  
**Capital Value** \$1,275,000 - 01 Jun 21  
**Land Value** \$950,000 - 01 Jun 21  
**Improvements** \$325,000  
**Land Use** Residence

**Land Area** 1,131 m<sup>2</sup>  
**Floor Area** 170 m<sup>2</sup>  
**Roof** Tile Profile  
**Walls** Wood (incl Weatherboard)  
**Building Age** 1980-1989

## 1/29 West Coast Road, Glen Eden, Auckland

4 🚗 3 🚰 5 🚘



**Last Sold** \$1,245,000 - 07 Jun 23  
**Capital Value** \$1,350,000 - 01 Jun 21  
**Land Value** \$620,000 - 01 Jun 21  
**Improvements** \$730,000  
**Land Use** Residence

**Land Area** 476 m<sup>2</sup>  
**Floor Area** 243 m<sup>2</sup>  
**Roof** Tile Profile  
**Walls** Mixed Material  
**Building Age** 2010-2019

## 27 Woodfern Crescent, Titirangi, Auckland

3 🚗 2 🚰 5 🚘



**Last Sold** \$1,264,000 - 01 Jun 23  
**Capital Value** \$1,350,000 - 01 Jun 21  
**Land Value** \$750,000 - 01 Jun 21  
**Improvements** \$600,000  
**Land Use** Residence

**Land Area** 709 m<sup>2</sup>  
**Floor Area** 220 m<sup>2</sup>  
**Roof** Steel/G-Iron  
**Walls** Wood (incl Weatherboard)  
**Building Age** 1990-1999

# Recent Sales

**RayWhite**

Subject property: 9A Atkinson Road, Titirangi, Auckland

Prepared on: 3 August 2023

## 95A Konini Road, Titirangi, Auckland

3 🚗 2 🚗 5 🚗



**Last Sold** \$1,033,000 - 27 Apr 23  
**Capital Value** \$1,300,000 - 01 Jun 21  
**Land Value** \$600,000 - 01 Jun 21  
**Improvements** \$700,000  
**Land Use** Residence

**Land Area** 522 m<sup>2</sup>  
**Floor Area** 155 m<sup>2</sup>  
**Roof** Tile Profile  
**Walls** Mixed Material  
**Building Age** 2010-2019

## 43 Atkinson Road, Titirangi, Auckland

3 🚗 2 🚗



**Last Sold** \$1,010,000 - 18 Aug 23  
**Capital Value** \$1,200,000 - 01 Jun 21  
**Land Value** \$990,000 - 01 Jun 21  
**Improvements** \$210,000  
**Land Use** Residence

**Land Area** 827 m<sup>2</sup>  
**Floor Area** 130 m<sup>2</sup>  
**Roof** Steel/G-Iron  
**Walls** Wood (incl Weatherboard)  
**Building Age** 1950-1959

# Residential Insights

**RayWhite**

Subject property: 9A Atkinson Road, Titirangi, Auckland

Prepared on: 3 August 2023

## Suburb: Titirangi

### Number of Sales



	Last 3 Months	Last 6 Months	Last 12 Months
Number of Sales	30	48	123
Percentage of Titirangi's Properties Sold	0.61%	0.97%	2.48%

### Sale Performance



	June 2023	June 2022	% Change		Jul 2023
Median Days To Sell	90	38	▲ 137%	Average Valuation	\$
Median Sale Price	\$1,015,000	\$1,250,000	▼ 19%	Median List Price	NA

MEYANTAO

### Sale Types in June 2023

#### Titirangi



- Tender 0%
- Auction 12.5%
- Private Treaty 87.5%

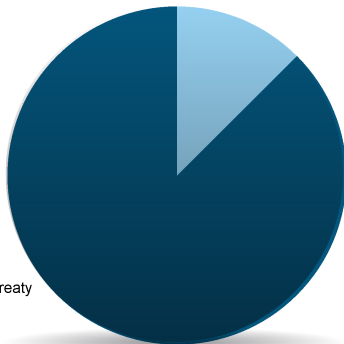

#### Auckland Super City

- Tender 0.63%
- Auction 15.75%
- Private Treaty 83.61%

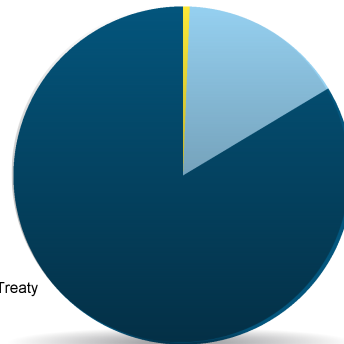

### Number of Sales/Month in Titirangi and Waitakere City

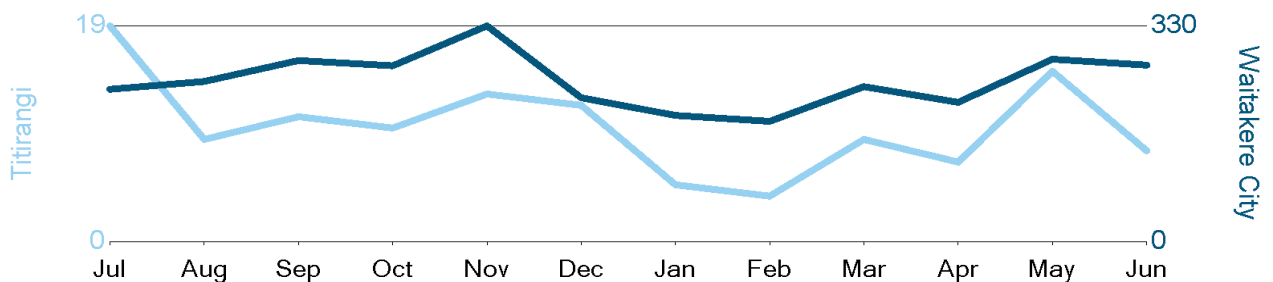

Sources: REINZ, Headway Systems Ltd., Custom Software Ltd.

# Residential Insights

**RayWhite**

Subject property: 9A Atkinson Road, Titirangi, Auckland

Prepared on: 3 August 2023

## Median Sale Price in Titirangi and Waitakere City

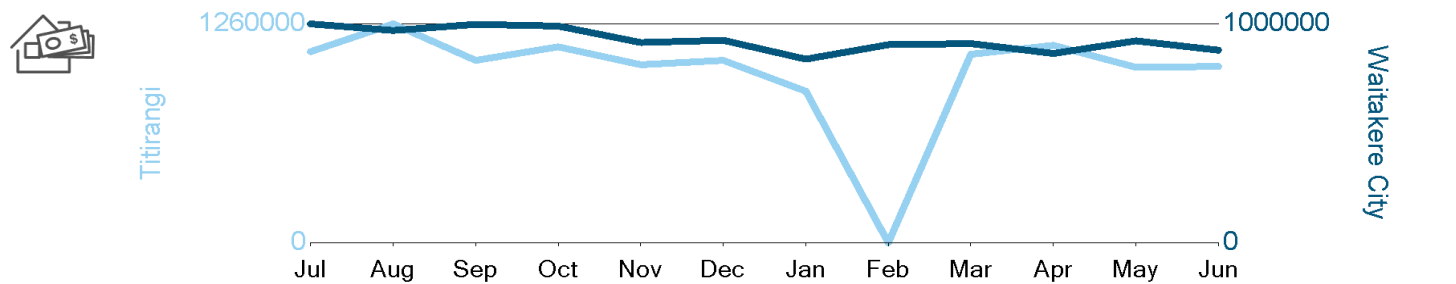

Sources: REINZ, Headway Systems Ltd., Custom Software Ltd.

## Number of Listings/Month in Titirangi and Waitakere City

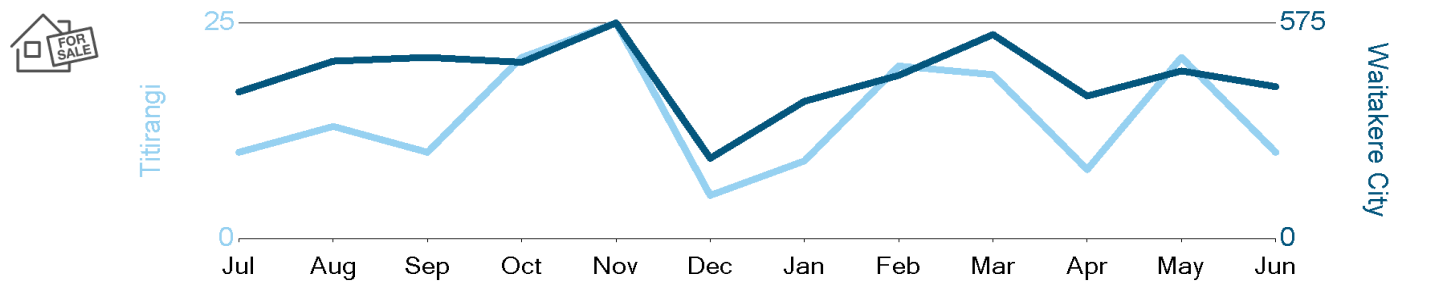

Sources: REINZ, Headway Systems Ltd., Custom Software Ltd., Realestate.co.nz

## Median Days to Sell in Titirangi and Waitakere City

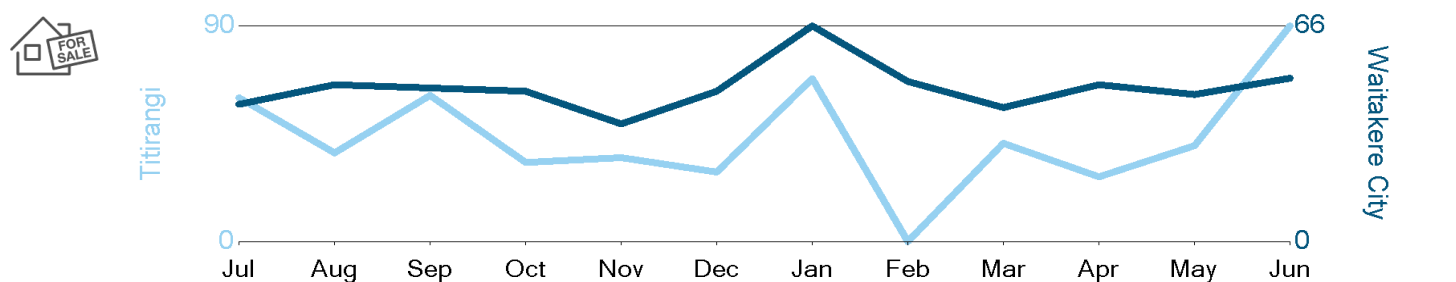

Sources: REINZ, Headway Systems Ltd., Custom Software Ltd.

# Residential Insights

**RayWhite**

Subject property: 9A Atkinson Road, Titirangi, Auckland

Prepared on: 3 August 2023

## Census Data for Titirangi

### Age Broad Levels



Age	Titirangi
0-14	20%
15-29	15%
30-49	27%
50-64	23%
65+	14%

### Family Type



Family Type	Titirangi
Couple (no kids)	27%
Couple (with kids)	65%
Solo parent	9%

### Ownership



Ownership	Titirangi
Own or Partly Own	65%
Held in a Family Trust	22%
Do not own and do not hold in a family trust	14%
Not elsewhere included*	0%

### Number of Bedrooms



Bedrooms	Titirangi
One bedroom	3%
Two bedrooms	13%
Three bedrooms	40%
Four bedrooms	32%
Five or more bedrooms	11%
Total dwellings stated	1404
Not elsewhere included*	0%

\* Not elsewhere included is used in some outputs for a combination of residuals, such as not stated, response outside scope, response unidentifiable, refused to answer, and don't know.

Data captured from New Zealand's 2018 Census of Population and Dwellings.