

LAND TRANSFER ACT 1952

LAND & DEEDS

Deposited this 32 day of February 1968

Land Transfer Office
 Received 29/3/68
 Title Reference 594/213 All
 310 Referred to E. T. Surveyor

18 DEC 1967
 Time 10.40
 Fees 10.04
 Abstract No. 14129

MEMORANDUM OF EASEMENTS			
R.O.W.	Coloured	Servient Tenement	Dominant Tenement
2	Yellow	2	1

Schedule of Existing Easements
 Stormwater Drainage Easement in gross created By T.215494 over lots 1-3 in favour of Waitemata County Council.

Conditional Consent (Diagram 'A' Disturbed)



In pursuance of a resolution passed by the Waitemata County Council on the 19th day of November 1967... approving under Section 34 of the Counties Amendment Act 1961 the within survey plan of subdivision and under Section 42 of the Right of Way Act 1958 conditional upon the granting or reserving of easements shown in the memorandum of easements endorsed hereon

As the Common Seal of the Body Corporate known as the Chairman, Council and Members of the County of Waitemata was lawfully affixed in the presence of:-

J.P. Williams
 Chairman
 County Clerk

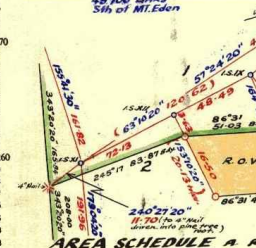

50100 Links Sth of Mt. Eden
 C&T 146/591,592

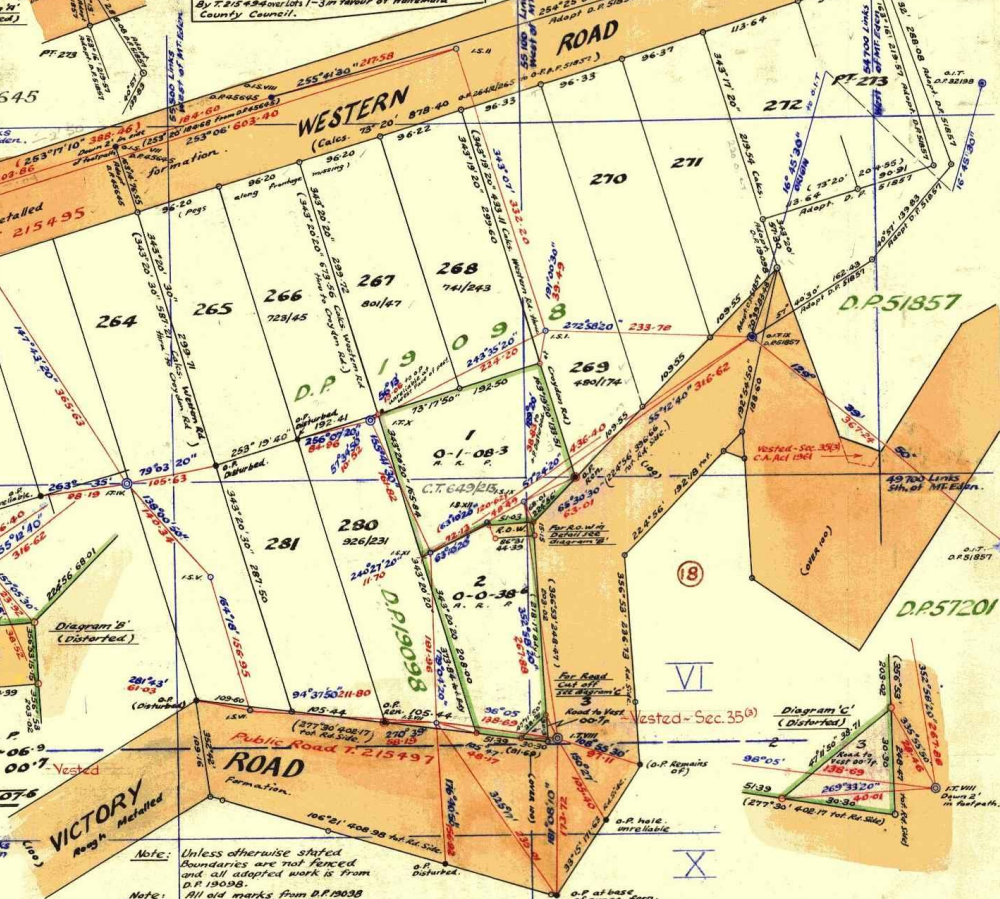

Note: Unless otherwise stated boundaries are not fenced and all adopted work is from D.P. 19098.
 All old marks from D.P. 19098 unless otherwise stated.

Cross Referenced

Approved as to Survey
 Chief Surveyor
 Received 12/2/68
 Reference plans 19098, 51857, 57201, 45645, 32198.
 Field book 461... 97...
 Traverse book... 5...
 Examined by M. J. Jones 2/68
 Recorded... 2/68
 Corrected...
 E.T. Surveyor

Comprised in C.T. 649/213
 Survey Block & District VI TITIRANGI S.D.
 Land District NORTH AUCKLAND Local Body WAIITEMATA COUNTY COUNCIL (W.10070)
 Scale 80 Links to one inch. Surveyed by WORLEY, DOWNEY, MUIR & ASSOC. Date October 1967
 HAMISH ALEXANDER WRIGHT of AUCKLAND Registered Surveyor and holder of an annual practising certificate, solemnly and sincerely declare that this plan has been made from surveys executed by me that both plan and survey are correct, and have been made in accordance with the regulations under the Surveyors Act 1938.
 And I make this solemn declaration conscientiously believing the same to be true and by virtue of the Oaths and Declarations Act 1957.
 Declared at Auckland on the 12th day of February 1968
 Justice of the Peace for other person authorized to take a statutory declaration.

Approved
 Applicant or Registered Owner
 This space reserved for plan numbers
59435