

What is 144 Victory Road, Laingholm Worth to You?

Method of Sale:

BY NEGOTIATION has been chosen by our vendors as their method of choice. I know for buyers that choosing a method without a price can pose challenges, but these methods allow the current market to determine the final sale price. To help you with deciding what **144 Victory Road** is worth to you, we have included recent sales from the area.

Our Property Owner:

ALL buyers (conditional and unconditional) are able to present an offer. Please note, our vendors ultimate goal is to sell unconditionally. This means that unconditional offers regardless of the level, will be seriously considered so if you are able to satisfy your conditions prior to the deadline, you will stand the best chance of owning this home.

Feedback:

The Owners are genuinely motivated to sell their property and move on to the next stage in their property journey. Your feedback in what YOU would pay for their property is valuable as it will help them to determine what their property is worth. A property is worth what someone will pay for it.

Determining Value:

Deciding what you would pay to make this home yours is largely subjective and doesn't lead to a right or wrong answer. It is determined by a number of factors and will change for each person viewing it. Things such as finance, first impressions, value for money, personal circumstances, other properties you have seen, lost out on or made offers on will all help you to determine the price you would be willing to pay to own this home.

YOUR HOMEWORK - HOW TO USE THIS GUIDE:

We have selected the following properties because they have characteristics that match the property being sold (please note the date of the sale). This could be location, style, floor area, number of bedrooms, views, age, land size. We would expect this property to be somewhere within the vicinity of the sales range these properties offer. Look at each of the photos and google the properties we have suggested and compare them with the property we are selling. This will help you decide whether **YOU SEE** value below, above or at that level. The market will always dictate the final price, but we trust this document helps you to work out whether your budget will fit?

We are very happy to keep in touch with you once a property has sold with the sale price or to chat to you about recent sales in the area if you would like more information. Obviously, as each buyer is different, and each property is different so often value is more determined by what the property is worth to a specific buyer.

Recent Sales

RayWhite

Subject property: 144 Victory Road, Laingholm, Auckland

Prepared on: 14 March 2024

The Real Estate Agents Act requires any recommendation to be supported by an analysis of sold properties that are deemed comparable. These sold comparable properties have been selected based on their geographical proximity, similarity of their attributes and time of sale.

Sale Price	\$1,025,000 to \$1,325,000	Median	\$1,187,500	Mean	\$1,189,166	For the property at the median, the sale price was 6.5% above CV.
C.V	\$950,000 to \$1,250,000	Median	\$1,150,000	Mean	\$1,133,333	

80 Waima Crescent, Titirangi, Auckland

4 🚗 2 🚰 1 🚘

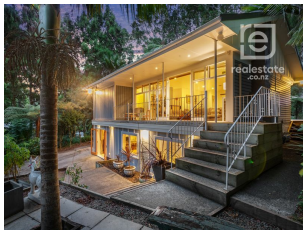

Last Sold	\$1,150,000 - 27 Feb 24	Land Area	1,012 m ²
Capital Value	\$1,175,000 - 01 Jun 21	Floor Area	141 m ²
Land Value	\$500,000 - 01 Jun 21	Roof	Steel/G-Iron
Improvements	\$675,000	Walls	Fibre Cement
Land Use	Residence	Building Age	1950-1959

18 Waima Crescent, Titirangi, Auckland

3 🚗 2 🚰 2 🚘



Last Sold	\$1,270,000 - 23 Feb 24	Floor Area	100 m ²
Capital Value	\$1,250,000 - 01 Jun 21	Roof	Steel/G-Iron
Land Value	\$470,000 - 01 Jun 21	Walls	Wood (incl Weatherboard)
Improvements	\$780,000	Building Age	Prior to 1920 - exact age unknown
Land Use	Residence		
Land Area	1,012 m ²		

474 Huia Road, Laingholm, Auckland

4 🚗 2 🚰 5 🚘

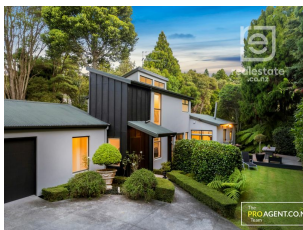

Last Sold	\$1,325,000 - 16 Jan 24	Land Area	1,750 m ²
Capital Value	\$1,125,000 - 01 Jun 21	Floor Area	187 m ²
Land Value	\$420,000 - 01 Jun 21	Roof	Steel/G-Iron
Improvements	\$705,000	Walls	Mixed Material
Land Use	Residence	Building Age	1960-1969

26 McEldowney Road, Titirangi, Auckland

4 🚗 1 🚰 4 🚘

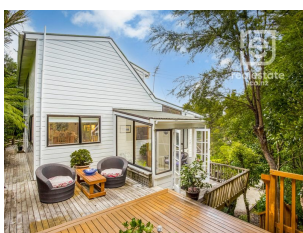

Last Sold	\$1,025,000 - 20 Dec 23	Land Area	1,214 m ²
Capital Value	\$1,200,000 - 01 Jun 21	Floor Area	110 m ²
Land Value	\$690,000 - 01 Jun 21	Roof	Steel/G-Iron
Improvements	\$510,000	Walls	Fibre Cement
Land Use	Residence	Building Age	1990-1999

Recent Sales

RayWhite

Subject property: 144 Victory Road, Laingholm, Auckland

Prepared on: 14 March 2024

11 Tane Road, Laingholm, Auckland

3 🚗 3 🏠 4 🚗



Last Sold \$1,140,000 - 17 Nov 23
Capital Value \$950,000 - 01 Jun 21
Land Value \$510,000 - 01 Jun 21
Improvements \$440,000
Land Use Residential

Land Area 1,017 m²
Floor Area 120 m²
Roof Steel/G-Iron
Walls Concrete
Building Age 1950-1959

113 Woodlands Park Road, Titirangi, Auckland

3 🚗 1 🏠 2 🚗



Last Sold \$1,225,000 - 10 Nov 23
Capital Value \$1,100,000 - 01 Jun 21
Land Value \$540,000 - 01 Jun 21
Improvements \$560,000
Land Use Residential

Land Area 814 m²
Floor Area 130 m²
Roof Tile Profile
Walls Mixed Material
Building Age 1960-1969