

## What is 9H Laingholm Drive, Laingholm Worth to You?

### Method of Sale:

I know for buyers that choosing a method without a price can pose challenges, but these methods allow the current market to determine the final sale price. To help you with deciding what **9H Laingholm Drive** is worth to you, we have included recent sales from the area.

### Our Property Owner:

The owners have chosen this method to sell their home so that ALL buyers (conditional and unconditional) are able to present an offer. Please note, our vendors ultimate goal is to sell unconditionally. This means that unconditional offers regardless of the level, will be seriously considered so if you are able to satisfy your conditions prior to the deadline, you will stand the best chance of owning this home.

### Feedback:

The Owners are genuinely motivated to sell their property and move on to the next stage in their property journey. Your feedback in what YOU would pay for their property is valuable as it will help them to determine what their property is worth. A property is worth what someone will pay for it.

### Determining Value:

Deciding what you would pay to make this home yours is largely subjective and doesn't lead to a right or wrong answer. It is determined by a number of factors and will change for each person viewing it. Things such as finance, first impressions, value for money, personal circumstances, other properties you have seen, lost out on or made offers on will all help you to determine the price you would be willing to pay to own this home.

### **YOUR HOMEWORK - HOW TO USE THIS GUIDE:**

We have selected the following properties because they have characteristics that match the property being sold (please note the date of the sale). This could be location, style, floor area, number of bedrooms, views, age, land size. We would expect this property to be somewhere within the vicinity of the sales range these properties offer. Look at each of the photos and google the properties we have suggested and compare them with the property we are selling. This will help you decide whether **YOU SEE** value below, above or at that level. The market will always dictate the final price, but we trust this document helps you to work out whether your budget will fit?

We are very happy to keep in touch with you once a property has sold with the sale price or to chat to you about recent sales in the area if you would like more information. Obviously, as each buyer is different, and each property is different so often value is more determined by what the property is worth to a specific buyer.

## 9H LAINGHOLM DRIVE, LAINGHOLM, AUCKLAND

# Recent sales

The Real Estate Agents Act requires any recommendation to be supported by an analysis of sold properties that are deemed comparable. These sold comparable properties have been selected based on their geographical proximity, similarity of their attributes and time of sale.

**Sale Price** \$1,625,000 to \$3,050,000    **Median** \$1,885,000    **Mean** \$2,079,444    For the property at the median, the  
**C.V** \$1,550,000 to \$2,450,000    **Median** \$1,825,000    **Mean** \$1,825,000    sale price was 6.6% above CV.

### 232B Atkinson Road, Titirangi, Auckland

4 🚗 2 🚲 6 🚘



**Last Sold** \$1,705,000 - 12 Feb 25  
**Capital Value** \$1,600,000 - 01 Jun 21  
**Land Value** \$880,000 - 01 Jun 21  
**Improvements** \$720,000  
**Land Use** Residence

**Land Area** 1,372 m<sup>2</sup>  
**Floor Area** 246 m<sup>2</sup>  
**Roof** Steel/G-Iron  
**Walls** Wood (incl Weatherboard)  
**Building Age** 1950-1959

### 40 Kohu Road, Titirangi, Auckland

5 🚗 2 🚲 1 🚘



**Last Sold** \$1,830,000 - 05 Dec 24  
**Capital Value** \$1,975,000 - 01 Jun 21  
**Land Value** \$1,250,000 - 01 Jun 21  
**Improvements** \$725,000  
**Land Use** Residence

**Land Area** 1,115 m<sup>2</sup>  
**Floor Area** 261 m<sup>2</sup>  
**Roof** Steel/G-Iron  
**Walls** Mixed Material  
**Building Age** 1950-1959

### 12 Taraire Road, Titirangi, Auckland

5 🚗 3 🚲 6 🚘



**Last Sold** \$1,885,000 - 02 Dec 24  
**Capital Value** \$1,900,000 - 01 Jun 21  
**Land Value** \$510,000 - 01 Jun 21  
**Improvements** \$1,390,000  
**Land Use** Residence

**Land Area** 1,019 m<sup>2</sup>  
**Floor Area** 220 m<sup>2</sup>  
**Roof** Steel/G-Iron  
**Walls** Mixed Material  
**Building Age** Mixed/Remod

### 323C Huia Road, Titirangi, Auckland

5 🚗



**Last Sold** \$2,155,000 - 21 Nov 24  
**Capital Value** \$1,600,000 - 01 Jun 21  
**Land Value** \$750,000 - 01 Jun 21  
**Improvements** \$850,000  
**Land Use** Residential

**Land Area** 1,920 m<sup>2</sup>  
**Floor Area** 267 m<sup>2</sup>  
**Roof** Steel/G-Iron  
**Walls** Mixed Material  
**Building Age** 2010-2019

### 323E Huia Road, Titirangi, Auckland

5 🚗 4 🚲 6 🚘



**Last Sold** \$3,050,000 - 20 Nov 24  
**Capital Value** \$1,825,000 - 01 Jun 21  
**Land Value** \$750,000 - 01 Jun 21  
**Improvements** \$1,075,000  
**Land Use** Residence

**Land Area** 1,752 m<sup>2</sup>  
**Floor Area** 356 m<sup>2</sup>  
**Roof** Steel/G-Iron  
**Walls** Concrete  
**Building Age** Unknown

## 9H LAINGHOLM DRIVE, LAINGHOLM, AUCKLAND

# Recent sales

152K Parker Road, Oratia, Auckland

4 🚗 2 🏠



**Last Sold** \$2,500,000 - 20 Nov 24  
**Capital Value** \$2,450,000 - 01 Jun 21  
**Land Value** \$1,375,000 - 01 Jun 21  
**Improvements** \$1,075,000  
**Land Use** Lifestyle

**Land Area** 2.1393 ha  
**Floor Area** 372 m<sup>2</sup>  
**Roof** Steel/G-Iron  
**Walls** Wood (incl Weatherboard)  
**Building Age** 2000-2009

323H Huia Road, Titirangi, Auckland

5 🚗 2 🏠 8 🏠



**Last Sold** \$2,300,000 - 31 Oct 24  
**Capital Value** \$1,875,000 - 01 Jun 21  
**Land Value** \$750,000 - 01 Jun 21  
**Improvements** \$1,125,000  
**Land Use** Residence

**Land Area** 2,421 m<sup>2</sup>  
**Floor Area** 306 m<sup>2</sup>  
**Roof** Tile Profile  
**Walls** Wood (incl Weatherboard)  
**Building Age** 2010-2019

30 Tinopai Road, Titirangi, Auckland

4 🚗 2 🏠

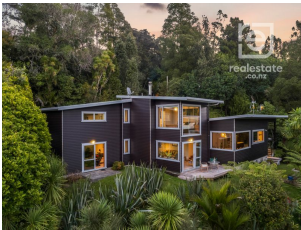

**Last Sold** \$1,665,000 - 23 Oct 24  
**Capital Value** \$1,550,000 - 01 Jun 21  
**Land Value** \$760,000 - 01 Jun 21  
**Improvements** \$790,000  
**Land Use** Residence

**Land Area** 2,028 m<sup>2</sup>  
**Floor Area** 201 m<sup>2</sup>  
**Roof** Steel/G-Iron  
**Walls** Wood (incl Weatherboard)  
**Building Age** Mixed/Remod

89 Wood Bay Road, Titirangi, Auckland

5 🚗 3 🏠 2 🏠

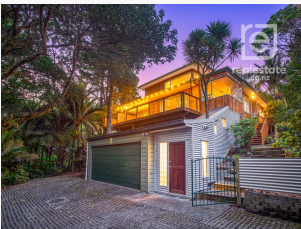

**Last Sold** \$1,625,000 - 26 Oct 24  
**Capital Value** \$1,650,000 - 01 Jun 21  
**Land Value** \$710,000 - 01 Jun 21  
**Improvements** \$940,000  
**Land Use** Residential

**Land Area** 916 m<sup>2</sup>  
**Floor Area** 294 m<sup>2</sup>  
**Roof** Steel/G-Iron  
**Walls** Mixed Material  
**Building Age** Mixed/Remod