



**RECORD OF TITLE  
UNDER LAND TRANSFER ACT 2017  
FREEHOLD  
Search Copy**



  
R. W. Muir  
Registrar-General  
of Land

**Identifier** NA38B/461  
**Land Registration District** North Auckland  
**Date Issued** 01 April 1977

**Prior References**  
NA7B/1423

**Statement of Passing over Information:**

This information has been supplied by a third party. Accordingly, the Vendor and Austar Realty Limited are merely passing over this information as supplied to us by others. While we have passed on this information supplied by a third party, we have not checked, audited or reviewed the records or documents and therefore to the maximum extent permitted by law neither the Vendor nor Austar Realty Limited or any of its' salespersons or employees accept any responsibility for the accuracy of the materials. Intending purchasers are advised to conduct their own investigation.

---

**Estate** Fee Simple  
**Area** 1011 square metres more or less  
**Legal Description** Lot 15 Deposited Plan 81503  
**Registered Owners**  
Cory Rehman

---

**Interests**

Approved. *Jan 27 1978*  
 Regd. Owner. *W. G. ...*

This plan is concurrent with D.P. 81502 & 81504.

In pursuance of a resolution passed by the Waitemata City Council on the 20th day of DECEMBER, 1976, and pursuant to the provisions of the Survey Act 1954 the within survey plan of subdivision and carrying out the requirements of Section 33 of the Survey Act 1954 has been made from surveys executed by me or under my direction; that both plans and surveys are correct and have been made in accordance with the regulations under the Surveyors Act 1954.

Dated at Auckland this 7th day of SEPTEMBER 1976. Signature: *E. A. Eden*  
 Field Book: 6660 in 70-78 Tenures Book - p. 9  
 Reference Plans D.P.s: 71229, 41904, 62294, 63965, 76697, S.O. 48847.  
 Examined: E. A. EDEN, Coroner

Approved as to Survey: *W. J. ...*  
 29/1/77 Registrar  
 Deposited this 7th day of APRIL 1977.  
 District Land Registrar

NEW C.S.T. ALLOCATED:  
 LOT 8 38 B-454  
 LOT 9 38 B-455  
 LOT 10 38 B-456  
 LOT 11 38 B-457  
 LOT 12 38 B-458  
 LOT 13 38 B-459  
 LOT 14 38 B-460  
 LOT 15 38 B-461  
 LOT 16 38 B-462  
 LOT 17 38 B-463  
 LOT 18 38 B-464  
 LOT 19 38 B-465  
 LOT 20 38 B-466  
 LOT 21 38 B-467  
 LOT 22 38 B-468  
 LOT 23 38 B-469  
 LOT 24 38 B-470  
 LOT 25 38 B-471

Total Area 2.3538 ha  
 Comprised in C.T. 7B/1423 P.

1. *Bouquet Edge, Bursall* at Auckland  
 Registered Surveyor and holder of an annual practicing certificate hereby certifies that this plan has been made from surveys executed by me or under my direction; that both plans and surveys are correct and have been made in accordance with the regulations under the Surveyors Act 1954.

Dated at Auckland this 7th day of SEPTEMBER 1976. Signature: *B. S. ...*  
 Field Book: 6660 in 70-78 Tenures Book - p. 9  
 Reference Plans D.P.s: 71229, 41904, 62294, 63965, 76697, S.O. 48847.  
 Examined: E. A. EDEN, Coroner

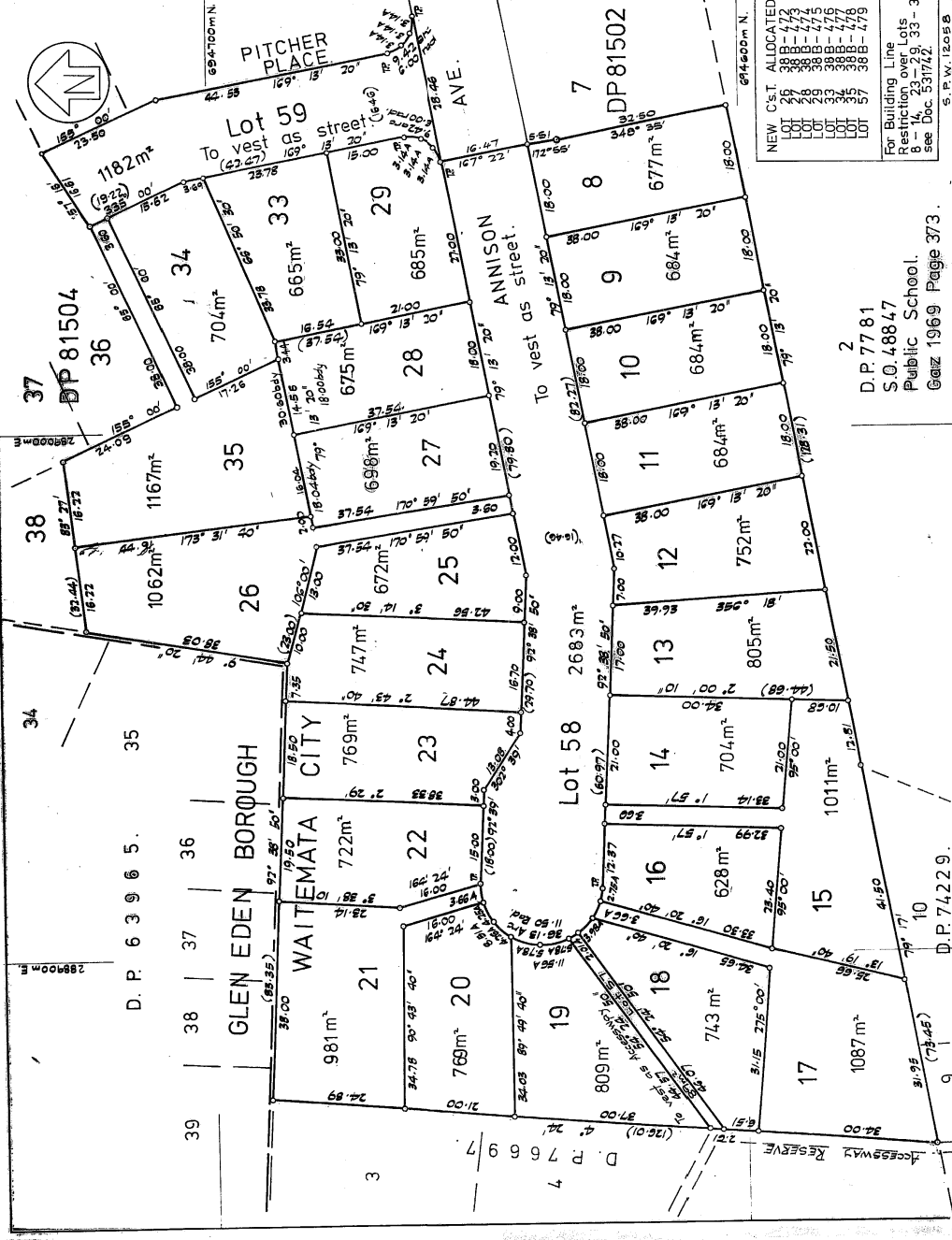

NEW C.S.T. ALLOCATED:  
 LOT 26 38 B-472  
 LOT 27 38 B-473  
 LOT 28 38 B-474  
 LOT 29 38 B-475  
 LOT 30 38 B-476  
 LOT 31 38 B-477  
 LOT 32 38 B-478  
 LOT 33 38 B-479

For Building Line Restriction over Lots 8-16, See Doc. 53172.

S.P.W. 1205 B

D.P. 7781  
 S.O. 48847  
 Public School.  
 @size 1969 Page 373.

LOCAL AUTHORITY WAITEMATA CITY.  
 Surveyed by DAY & BIRDSALL.  
 Date MAY 1976.  
 Scale 1:500.

LOTS 8 - 29, 33 - 35, 57 - 59  
 BEING SUBDIVISION OF LOT 3  
 D.P. 5 4 6 3 8.

LAND DISTRICT NORTH AUCKLAND.  
 SURVEY BLK. & DIST. BLK. VII IIRANGI.  
 NZMS SHEET NO. *W128*

Printed by Shirley Rogers Ltd. Auckland, New Zealand.

US COVER 18

25 AUG 1999

41 42 43 44 45 46 47 48 49 50