

STATEMENT OF PASSING OVER INFORMATION:

This information has been supplied to us by a third party. Accordingly the Vendor and Austar Realty Limited are merely passing over this information as supplied to us by others. While we have passed on this information supplied by a third party, we have not checked, audited, or reviewed the records or documents and therefore to the maximum extent permitted by law neither the Vendor nor Austar Realty Limited or any of its salespersons or employees accept any responsibility for the accuracy of the materials, intending purchasers are advised to conduct their own investigation.

Dzintra Maija King
8 Tane Road
Laingholm
AUCKLAND 0604



Applicant	Dzintra Maija King
LIM address	50 Rimutaka Place Titirangi
Application number	8270576580
Customer Reference	
Date issued	4-Feb-2025
Legal Description	LOT 35 DP 53405
Certificates of title	NA4D/580

Disclaimer

This Land Information Memorandum (LIM) has been prepared for the applicant for the purpose of section 44A of the Local Government Official Information and Meetings Act 1987.

The LIM includes information which:

- Must be included pursuant to section 44A of the Local Government Official Information and Meetings Act 1987
- Council at its discretion considers should be included because it relates to land
- Is considered to be relevant and reliable

This LIM does not include other information:

- Held by council that is not required to be included
- Relating to the land which is unknown to the council
- Held by other organisations which also hold land information

Council has not carried out an inspection of the land and/or buildings for the purpose of preparing this LIM. Council records may not show illegal or unauthorised building or works on the land.

The applicant is solely responsible for ensuring that the land or any building on the land is suitable for a particular purpose and for sourcing other information held by the council or other bodies. In addition, the applicant should check the Certificate of Title as it might also contain obligations relating to the land.

The text and attachments of this document should be considered together.

This Land Information Memorandum is valid as at the date of issue only.

s44A(2)(a) Information identifying any special feature or characteristics of the land

This information **should not** be regarded as a full analysis of the site features of this land, as there may be features that the **Council** is unaware of. The applicant is solely responsible for ensuring that the land is suitable for a particular purpose including development.

Site Contamination

No land contamination data are available in Council's regulatory records.

Wind Zones

Wind Zone(s) for this property: Low wind speed of 32 m/s

The wind zones are based on wind speed data specific to all building sites as outlined in NZS 3604:2011. Other factors such as topographic classes, site exposure and ground roughness determine the actual wind bracing demands and bracing elements required for the building.

For further information refer to NZS 3604:2011 Section 5 — Bracing Design

Soil Issues

Soil issues recorded. The land may not be suitable for particular development or land use purposes. A soil report may be required to/must be submitted with any building and/or resource consent application.

Effective Date	Description	Details
30/06/2000	Stability Sensitive	Please note this property was previously shown under the Transitional District Plan as being located in a Stability sensitive area.

If any soil information/reports have been prepared in relation to this property, they will be available in the property file. Please order a [property file online](#)

<https://www.aucklandcouncil.govt.nz/buying-property/order-property-report/Pages/order-property-file.aspx>

Flooding

This statement entitled "Flooding" appears on all LIMs.

Known flooding information is displayed on the map attached to this LIM entitled "Special Land Features – Natural Hazards - Flooding".

The information shown in the "Special Land Features - Natural Hazards - Flooding" map is also shown on the Auckland Council online map viewer (Geomaps), at www.aucklandcouncil.govt.nz, which is updated from time to time.

Any proposed development may require a flooding assessment to be provided by the applicant.

The absence of flooding on the "Special Land Features - Natural Hazards - Flooding" map does not exclude the possibility of the site flooding, particularly from Overland Flow Paths which may be on other properties.

For further details please check [Flood Viewer](#)

Exposure Zones

New Zealand Standard 3604:2011E classifies all properties in New Zealand into zones based on environmental features including wind, earthquake, snow load and exposure. These zones are relevant to building requirements, such as strength of buildings, materials that should be used and maintenance. All building sites are classified as being in Exposure Zones Extreme Sea Spray, B, C, or D, depending on the severity of exposure to wind driven salt.

This property is classified as: Unknown or Unassessed Corrosion Zone

Unknown or unassessed - No known information is available relating to these sites. Recommended that specific sites and/or product designed and to consult suppliers information for specific durability requirements.

Coastal Erosion

This explanation appears on all LIMs, not just sites that may be susceptible to coastal erosion.

The map entitled "Natural Hazards - Coastal Erosion" shows information on potential coastal erosion and resulting land instability, if any, in relation to this site.

Coastal erosion is the wearing away of land due to coastal processes such as waves and currents. Coastal instability is the movement of land (typically as a landslide) resulting from the loss of support caused by coastal erosion.

Where applicable, the map shows lines that indicate areas susceptible to coastal instability and erosion (ASCIE) within the next 100 years. The lines do not show the future position of the coast. Rather, they show the landward edge of the area that might become unstable as a result of coastal erosion. The area between this line and the sea is considered to be potentially susceptible to erosion, or instability caused by erosion.

The lines represent three timescales, and take into account projected sea level rise based on carbon emission scenarios known as representative concentration pathways (RCP):

- 2050 (0.28 m of sea level rise; RCP 8.5)
- 2080 (0.55 m of sea level rise; RCP 8.5)
- 2130 (1.18 m of sea level rise; RCP 8.5)
- 2130 (1.52 m of sea level rise; RCP 8.5+)

The RCP projections are from the Intergovernmental Panel on Climate Change fifth assessment report (2015), and the related sea level rise values align with Ministry for the Environment Coastal Hazards and Climate Change Guidance for Local Government (2017).

The lines are based on data from a regional study ("Predicting Auckland's Exposure to Coastal Instability and Erosion", available on the Council website). The lines may not take into account local variability, and are not intended for site-specific use.

Development on sites affected by potential coastal erosion may be subject to Auckland Unitary Plan activity controls and may require a detailed coastal hazard assessment report to be completed by a qualified expert.

s44A(2)(b) Information on private and public stormwater and sewerage drains

Information on private and public stormwater and sewerage drains is shown on the [underground services map](#) attached.

Note: Private drainage is the responsibility of the land owner up to and including the point of connection to the public sewer or drain.

s44(2)(ba) Information notified to Council by a drinking water supplier under Section 69ZH of the Health Act 1956

Prospective purchasers should be aware of other drinking water systems connected to this property. There may also be private drinking water supply systems such as rainwater tanks or private water bores. You are advised to clarify the drinking water supply with the current landowner.

No Information has been notified to Council.

s44A(2)(bb) Information Council holds regarding drinking water supply to the land

For metered water information, please contact **Watercare (09) 442 2222** for services provided to this property.

s44A(2)(c) Information relating to any rates owing in relation to the land

Billing Number/ Rate Account:	12341804971
Rates levied for the Year 2024/2025 :	\$3,488.21
Total rates to clear for the current year (including any arrears and postponed rates):	\$1,433.23

The rates figures are provided as at 8 a.m. 04/02/2025. It is strongly advised these are not used for settlement purposes.

s44A(2)(d) Consents, Certificates, Notices, Orders or Requisitions affecting the land or any buildings on the land(da) the information required to be provided to a territorial authority under section 362T(2) of the Building Act 2004:s44A and (2)(e) Information concerning any Certificate issued by a Building Certifier pursuant to the Building Act 1991 or the Building Act 2004

Note: if the land is part of a cross lease title or unit title, consents and permits for the other flats or units may be included in this LIM. If the land has been subdivided there may be consents and permits included that relate to the original property.

It is recommended that the full property file is viewed and compared with the actual building and activities on the land to identify any illegal or unauthorised building works or activities.

Financial / development contributions

Financial and development contributions are relevant for recently subdivided land, vacant lots, new

residential unit(s) or where there is further development of a site. If any financial or development contribution has not been paid, Council can recover outstanding amount(s) from a subsequent owner of the land.

Please note that financial contributions and development contributions may be paid in land, cash or a combination of these. The form of payment of contributions may be subject to negotiation but final discretion remains with the Council.

Resource Management

Planning

There are **NO** Planning resource consents recorded.

Subdivisions

There are **NO** Subdivision resource consents recorded.

Engineering Approvals

There are **NO** Engineering approvals recorded.

If there are any conditions, please refer to the Property File. The applicant should satisfy themselves as to whether all conditions of resource consents for this property have been met. To obtain Resource Consent documents a Property File will need to be requested [How to order a property file \(aucklandcouncil.govt.nz\)](http://aucklandcouncil.govt.nz)

Further Information

The Council may hold additional information for this property, for example concerning resource consents for discharges to air, land or water issued by the former Auckland Regional Council prior to 1 November 2010. If you would like Auckland Council to search for this type of information, please contact us.

Building

50 Rimutaka Place Titirangi

Application No.	Description	Issue Date	Status
BPM-1965-8415	Dwelling	22/02/1965	Issued (See Note 1)
BPM-1974-29679	Extension to lounge and sundeck	31/12/1974	Issued (See Note 1)

Note	Description
1	Permit issued prior to the Building Act 1991 taking effect. Code Compliance Certificates (CCC) were not required.

Please note that prior to the Building Act 1991; Councils were not required to maintain full records of building consents [etc] issued under the Building Act. While Auckland Council has always endeavoured to maintain full records of pre-Building Act 1991 matters, not all records for this period have survived and in other cases where building work is documented, information may be incomplete. Council does not accept responsibility

for any omission.

It is recommended that the Council property file is viewed and compared with the actual building and activities on site to identify any illegal or unauthorised building works or activities.

Compliance Schedules (Building Warrant of Fitness)

The Council has no record of a Compliance Schedule for this property/building.

If it is evident that any specified systems such as lifts or commercial fire alarms are present in the building, the owner must ensure there is a current compliance schedule or building warrant of fitness.

Swimming/Spa Pool Barriers

The Council has no record of a swimming pool or spa pool being registered on this property. Swimming pools and spa pools must have a barrier that complies with the Building Act 2004.

Pool barrier information is available for viewing at <http://www.aucklandcouncil.govt.nz>

Licences

There are NO current licences recorded

s44A(2)(ea) Information notified under Section 124 of the Weathertight Homes Resolution Services Act 2006

The Council has not been notified of any information under Section 124 of the Weathertight Homes Resolution Services Act 2006 relating to this property.

s44A (2)(f) Information relating to the use to which the land may be put and any conditions attached to that use

Purchasers or those intending to develop the land should satisfy themselves that the land is suitable for any intended use or future development proposal. In addition to any site specific limitations recorded below, general restrictions that apply across the region may be relevant to any development proposals on this property.

Auckland Unitary Plan - Operative in Part (AUP:OP)

The **Auckland Unitary Plan - Operative in part(AUP:OP)** applies to this property and should be carefully reviewed and considered, as it may have implications for how this property can be developed and/or used. Those parts of the Auckland Unitary Plan that are operative replace the corresponding parts of legacy regional and district plans. However, certain parts of the AUP:OP are the subject of appeals and have not become operative. If a property is subject to an appeal this will be identified on the attached Unitary Plan Property Summary Report. Where this is the case, both the Auckland Unitary Plan Decisions version and the legacy regional and district plans will need to be considered.

The AUP:OP zones, controls, overlays, precincts, and designations that apply to this property are set out in the Property Summary Report, which is attached to this memorandum.

The AUP:OP can be viewed here:

<https://www.aucklandcouncil.govt.nz/unitaryplan>

The legacy regional and district plans can be viewed here:

<https://www.aucklandcouncil.govt.nz/districtplans>

<https://www.aucklandcouncil.govt.nz/regionalplans>

The appeals to the AUP:OP can be viewed here:

<https://www.aucklandcouncil.govt.nz/unitaryplanappeals>

Auckland Council District Plan - Hauraki Gulf Islands Section (Operative 2013) (DP:HGI)

While the regional provisions in the AUP:OP apply to the Hauraki Gulf Islands, and are set out in the Property Summary Report attached to this memorandum, the AUP:OP does not contain any district provisions for the Hauraki Gulf Islands. If the Property Summary Report attached to this memorandum lists its zone as "Hauraki Gulf Islands", the district provisions that apply are in the Auckland Council District Plan Hauraki Gulf Islands Section (Operative 2013) (DP:HGI).

The relevant maps of the DP:HGI are attached to this memorandum, if applicable. The text of the DP:HGI can be found here:

<https://www.aucklandcouncil.govt.nz/aurakigulfislands>

Plan Changes and Notices of Requirement

Changes to the AUP:OP and DP:HGI may be proposed from time to time. These proposed plan changes may relate to either the maps or the text of those plans. Any proposed changes to the AUP:OP relevant to this property will be listed as a modification in the Property Summary Report attached to this memorandum. However, proposed changes to the DP:HGI will not appear on the Property Summary report. That information can be found on the Auckland Council website.

Please refer to the AUP:OP for information on any proposed Plan Changes or see the Auckland Council modifications website at:

<https://www.aucklandcouncil.govt.nz/unitaryplanmodifications>

Information relating to any proposed Plan Changes to DP:HGI can be found here:

<https://www.aucklandcouncil.govt.nz/aurakigulfislands>

From time to time a requiring authority, such as a Ministry of the Crown or a council controlled organisation, may notify Auckland Council that they require certain land to be designated for a certain purpose. If this property is the subject of such a notice of requirement, that notice may have implications for how this property can be developed or used from the date it is received by Council.

If this property is not on the Hauraki Gulf Islands, any notices of requirement applicable will be listed as a modification in the Property Summary Report attached to this memorandum.

If this property is on the Hauraki Gulf Islands, any notice of requirement will be available on the Auckland Council Website.

Information on all current notices of requirement can be found on the modifications page here:

<https://www.aucklandcouncil.govt.nz/unitaryplanmodifications>

Copies of the appeals to the Auckland Unitary Plan can be viewed online at:

<https://www.aucklandcouncil.govt.nz/unitaryplanappeals>

Auckland Unitary Plan

Please note that the Auckland Unitary Plan (Operative in part) applies to this property. The Unitary Plan should be carefully reviewed and considered, as it may have implications for how this property can be developed or used. Parts of the Unitary Plan that are relevant to this property relating to zones, overlays, controls, designations and other restrictions are identified in the Property Summary Report attached to this LIM.

The Unitary Plan can be accessed at Council service centres and libraries and can be found on the following internet page:

<http://www.aucklandcouncil.govt.nz/EN/planspoliciesprojects/plansstrategies/unitaryplan/Pages/home.aspx>

Information concerning Caveat, Bond, Encumbrance, Consent Notice and Covenant

For any information concerning Caveats, Bonds, Encumbrances, Consent Notices or Covenants, please refer to the Certificate of Title for this property.

s44A(2)(g) Information regarding the land which has been notified to Council by another statutory organisation

Waitākere Ranges Heritage Area

This property is located within the Waitākere Ranges Heritage Area as defined in the Waitākere Ranges Heritage Area Act 2008. A link to the Act and further information on the heritage area can be found on the council's website at:

<https://www.aucklandcouncil.govt.nz/arts-culture-heritage/heritage-walks-places/Pages/waitakere-ranges-heritage-area.aspx>

s44A(2)(h) Information regarding the land which has been notified to Council by any network utility operator pursuant to the Building Act 1991 or Building Act 2004

Underground Services and District Plan maps are attached.

Please note: Height restrictions apply where overhead power lines cross the site. Works near water services utilities may require approval. Works near high-pressure Gas, Oil or LPG pipelines create risk of damage and must first be approved. Please contact the relevant Utility provider in your area for further information.

Any escape of gas or liquid from the pipelines is potentially dangerous and requires immediate action as soon as discovered (Dial 111 and ask for the Fire Service).

Attachments

As the placement of the building/s on the attached maps is based on aerial photography we cannot guarantee the accuracy. A formal survey will indicate the exact location of the boundaries.

- Auckland Unitary Plan Property Summary Report
- Auckland Unitary Plan - Operative in part Maps and Map Legend
- Auckland Council District Plan - Hauraki Gulf Islands Section (if applicable)
- Underground Services & Utilities Map and Map Legend
- Special Land Features Map and Map Legend

Please note Map Legends have been created for use across the region and may contain features which were not captured by the previous legacy Councils; therefore the information may not be available for these maps. Please contact the Resource Management Planning Team in your area for further information on any features which may or may not appear on your map.

Auckland Unitary Plan Operative in part (15th November 2016) Property Summary Report

Address

50 Rimutaka Place Titirangi

Legal Description

LOT 35 DP 53405

Appeals

Modifications

Plan Changes - Plan Change 78 - Intensification - Multiple Layers - [View PDF](#) - Proposed - 18/08/2022

Zones

Residential - Large Lot Zone

Precinct

Controls

Controls: Macroinvertebrate Community Index - Native

Controls: Macroinvertebrate Community Index - Urban

Controls: Stormwater Management Area Control - TITIRANGI / LAINGHOLM 1 - Flow 1

Overlays

Natural Heritage: Waitakere Ranges Heritage Area Overlay - Extent of Overlay

Natural Heritage: Waitakere Ranges Heritage Area Overlay - WRHA_06 - Subdivision Schedule

Designations

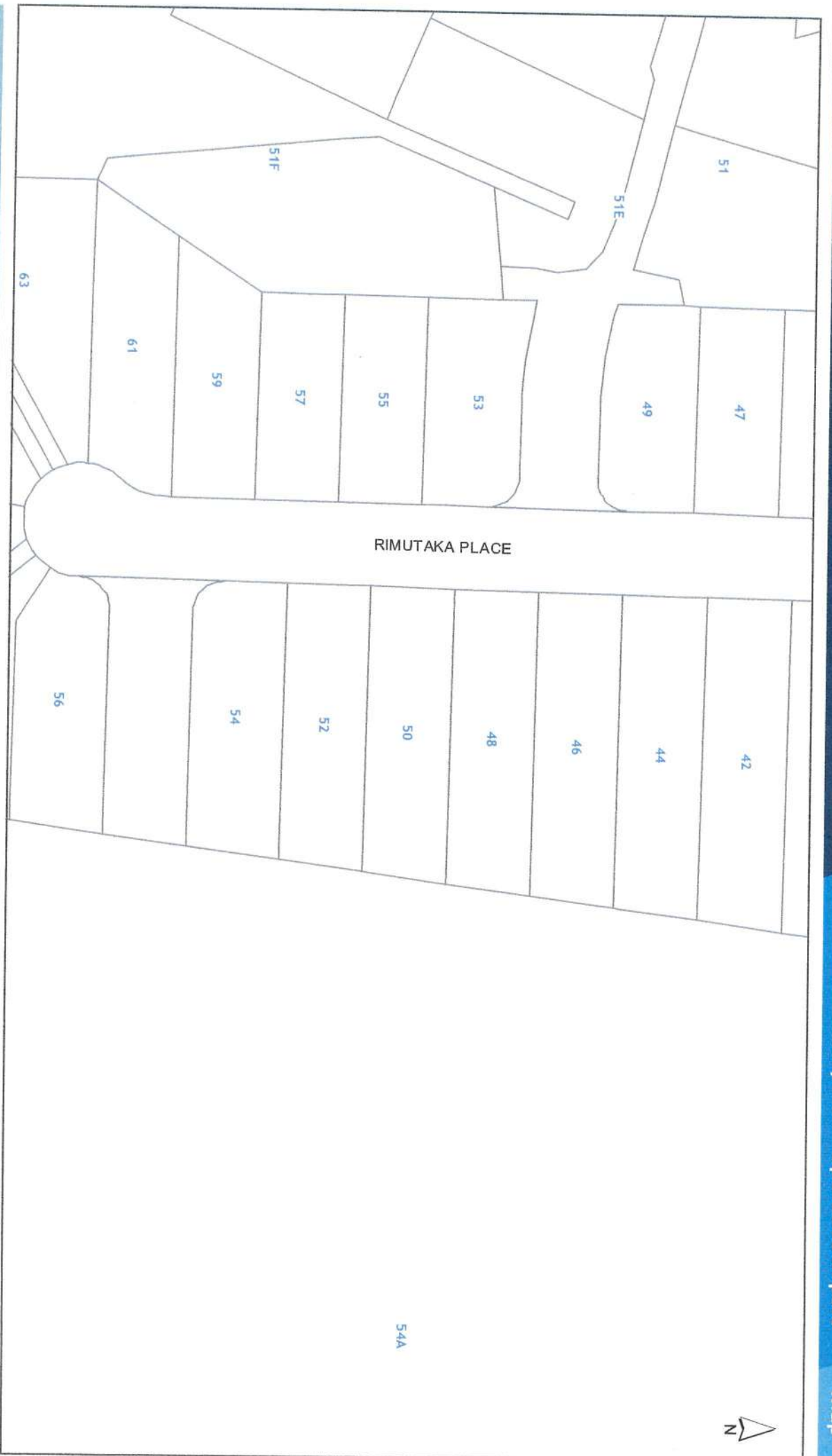

DISCLAIMER

This map plan is illustrative only and all information should be independently verified on site before taking any action. Copyright Auckland Council. Land Parcel Boundary information from LINZ (Crown Copyright Reserved). Whilst due care has been taken, Auckland Council gives no warranty as to the accuracy and completeness of any information on this map plan and accepts no liability for any error, omission or use of the information. Height datum: Auckland 1945.

Built Environment

50 Rimutaka Place Titirangi
LOT 35 DP 53405



Scale @ A4
= 1:1,000

Date Printed:
4/02/2025



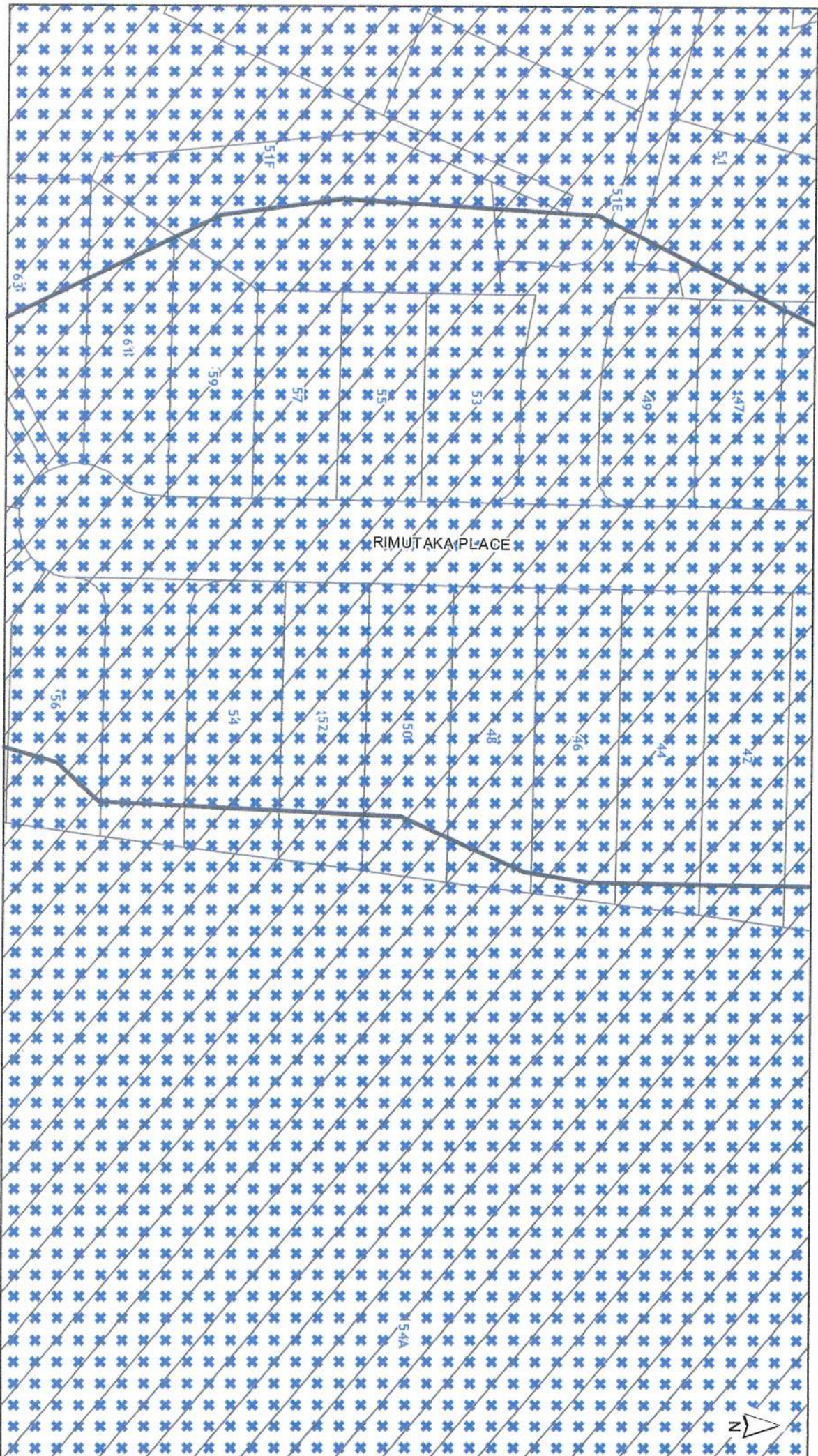

Controls

50 Rimutaka Place Titirangi

LOT 35 DP 53405



Scale @ A4 = 1:1,000

Date Printed: 4/02/2025

DISCLAIMER

This map/plan is illustrative only and all information should be independently verified on site before taking any action. Copyright Auckland Council. Land Parcel Boundary information from LINZ (Crown Copyright Reserved). Whilst due care has been taken, Auckland Council gives no warranty as to the accuracy and plan completeness of any information on this map/plan and accepts no liability for any error, omission or use of the information. Height datum: Auckland 1945.

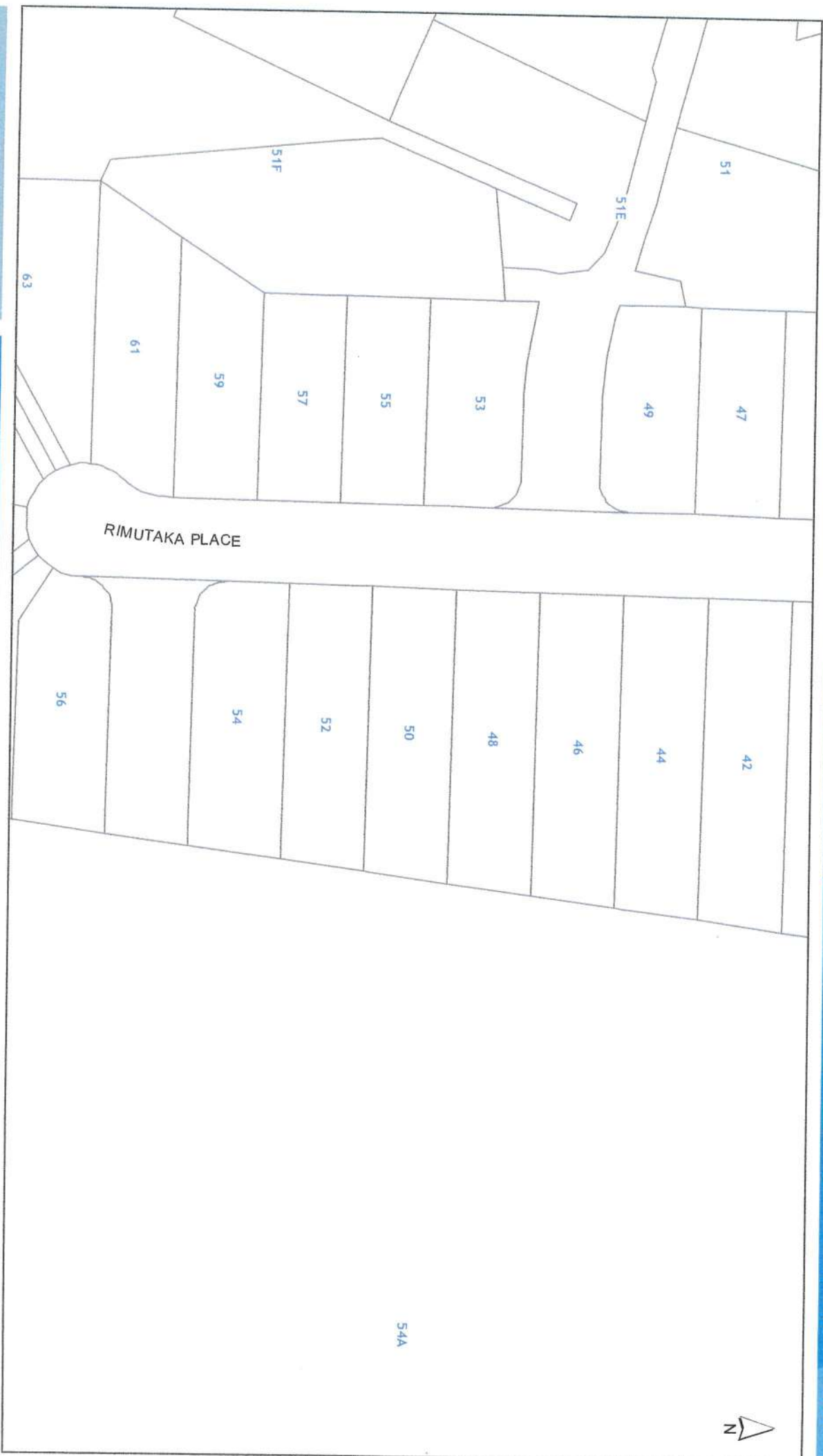

Designations

50 Rimutaka Place Titirangi
LOT 35 DP 53405

DISCLAIMER:
This map/plan is illustrative only and all information should be independently verified on site before taking any action. Copyright Auckland Council. Land Parcel Boundary information from LINZ (Crown Copyright Reserved). Whilst due care has been taken, Auckland Council gives no warranty as to the accuracy and plan completeness of any information on this map/plan and accepts no liability for any errors, omissions or use of the information. Height datum Auckland 1946.



Scale @ A4
= 1:1,000

Date Printed:
4/02/2025



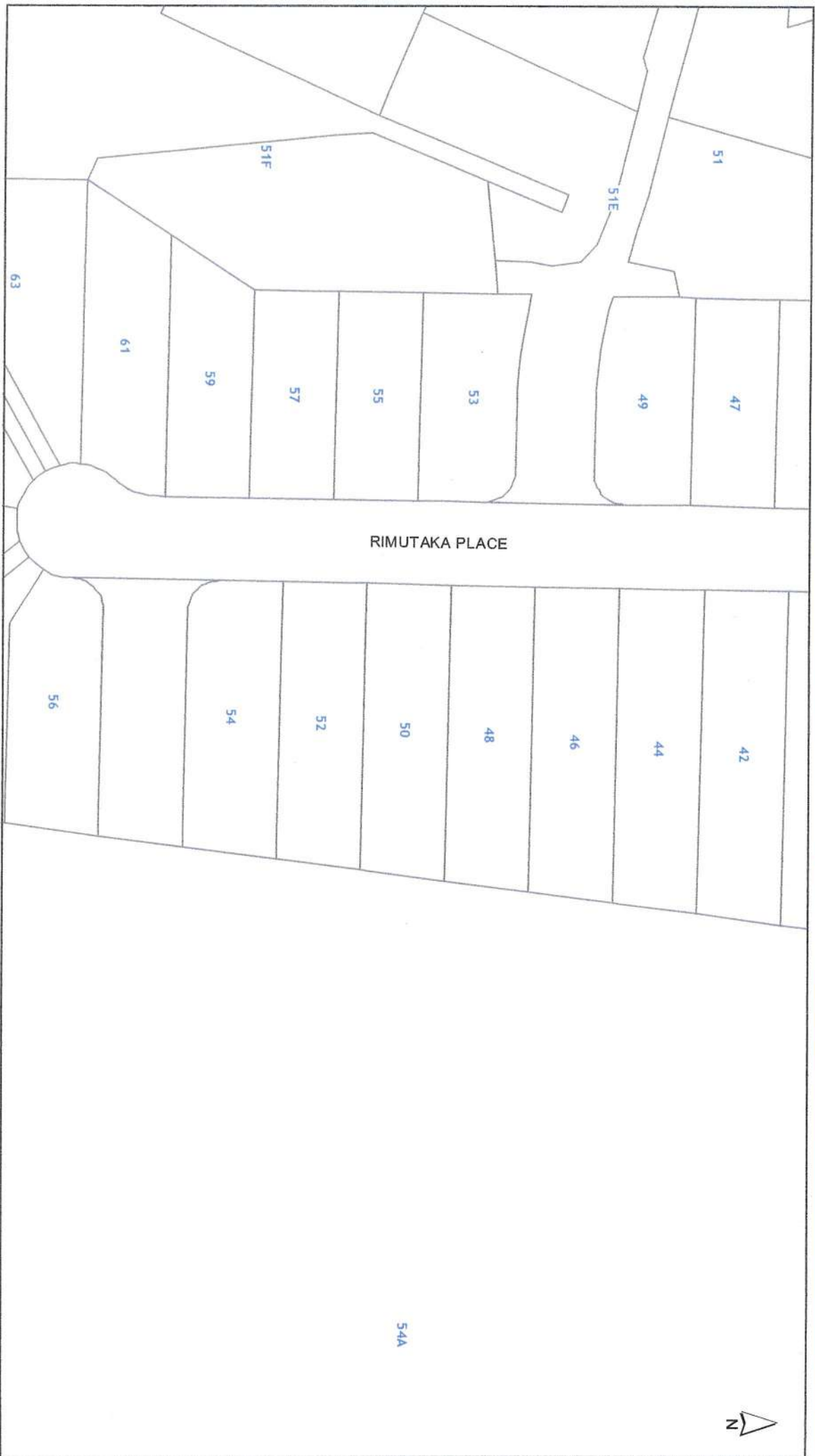

DISCLAIMER
This map/plan is illustrative on W and all information should be independently verified on site before taking any action. Copyright Auckland Council. Land Type or Boundary information from LINZ (Crown Copyright Reserved). Whilst due care has been taken, Auckland Council gives no warranty as to the accuracy and plan compliance of any information on this map/plan and accepts no liability for any error, omission or use of the information. Height datum: Auckland 1986.

Historic Heritage and Special Character

50 Rimutaka Place - Titirangi

LOT 35 DP 53405



Scale @ A4
= 1:1,000

Date Printed:
4/02/2025



DISCLAIMER:
 This map plan is illustrative only and all information should be independently verified on site before taking any action. Copyright Auckland Council. Land Parcel Boundary Information from LINZ (Crown Copyright Reserved). Whilst due care has been taken, Auckland Council gives no warranty as to the accuracy and plan completeness of any information on this map plan and accepts no liability for any errors, omission or use of the information. Height datum: Auckland 1948.

Infrastructure

50 Rimutaka Place Titirangi

LOT 35 DP 53405



Scale @ A4
 = 1:1,000

Date Printed:
 4/02/2025



DISCLAIMER:

This map/plan is illustrative only and all information should be independently verified on site before taking any action. Copyright Auckland Council. Land Parcel Boundary information from LINZ (Open Copyright Reserved). Whilst due care has been taken, Auckland Council gives no warranty as to the accuracy and plan completeness of any information on this map/plan and accepts no liability for any error, omission or use of the information. Height datum: Auckland 1945.

Mana Whenua

50 Rimutaka Place Titirangi

LOT 35 DP 53405



Scale @ A4
= 1:1,000

Date Printed:
4/02/2025

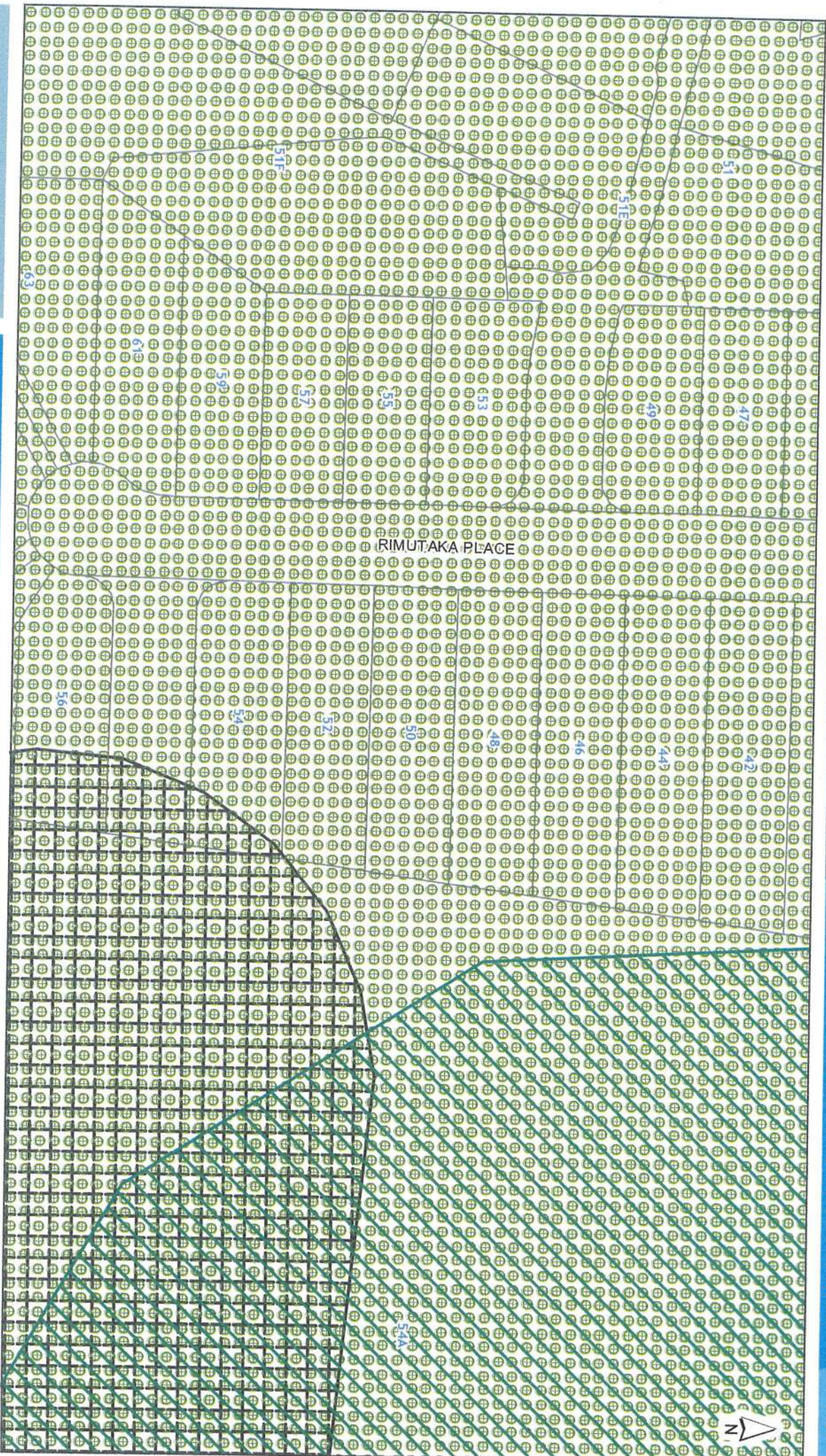

DISCLAIMER
 This map plan is illustrative only and all information should be independently verified on site before taking any action.
 Copyright Auckland Council. Land Parcel Boundary Information from LINZ (Open Copyright Reserved). Whilst due care has been taken, Auckland Council gives no warranty as to the accuracy and completeness of any information on this map plan and accepts no liability for any errors, omissions or use of the information. Height datum Auckland 1946.

Natural Heritage

50 Rimutaka Place Titirangi

LOT 35 DP 53405



Scale @ A4
 = 1:1,000

Date Printed:
 4/02/2025



DISCLAIMER:
This map/plan is for reference only and all information should be independently verified on site before taking any action.
Copyright Auckland Council. Land Parcel Boundary Information from LINZ (Crown Copyright Reserved). Whilst the care has been taken, Auckland Council gives no warranty as to the accuracy and/or completeness of any information on this map/plan and accepts no liability for any error, omission or use of the information. High datum Auckland 1945.

Natural Resources
50 Rimutaka Place Titirangi

LOT 35 DP 53405



Scale @ A4
= 1:1,000

Date Printed:
4/02/2025





Precincts

50 Rimutaka Place Titirangi

LOT 35 DP 53405

DISCLAIMER

This map/print is illustrative only and all information should be independently verified on site before taking any action. Copyright Auckland Council. Land Parcel Boundary information from LINZ (Crown Copyright Reserved). While due care has been taken, Auckland Council gives no warranty as to the accuracy and completeness of any information on this map/print and accepts no liability for any error, omission or use of the information. Heiroti aotearoa Auckland 1946.



Scale @ A4 = 1:1,000

Date Printed: 4/02/2025



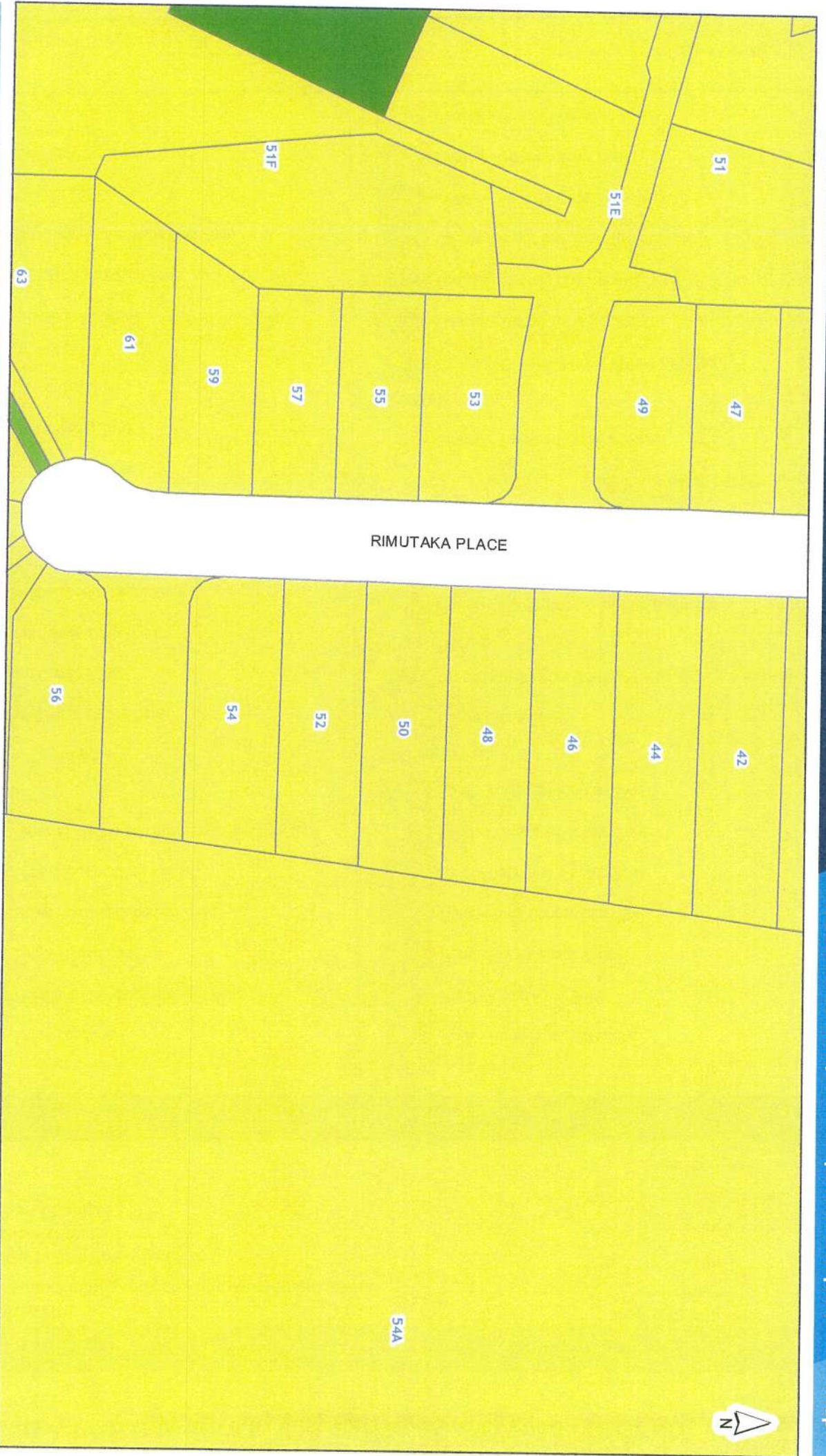

DISCLAIMER:

This map/plan is illustrative only and all information should be independently verified on site before taking any action. Copyright Auckland Council. Land Parcel Boundary information from LINZ (Can view Copyright licensed). Whilst due care has been taken, Auckland Council gives no warranty as to the accuracy and plan completeness of any information on this map/plan and accepts no liability for any error, omission or use of the information. Height datum: Auckland 1946.

Zones and Rural Urban Boundary

50 Rimutaka Place Titirangi





LOT 35 DP 53405



Scale @ A4
= 1:1,000

Date Printed:
4/02/2025

NOTATIONS

-  Appeals to the Proposed Plan
-  Appeals seeking changes to zones or management layers
-  Notice of Requirements
-  Proposed Modifications to Operative in part Plan
-  Proposed Plan Changes

Tagging of Provisions:

- [] = Information only
- [rp] = Regional Plan
- [rcp] = Regional Coastal Plan
- [rps] = Regional Policy Statement
- [dp] = District Plan (only noted when dual provisions apply)

ZONING

Rural	Future Urban	Infrastructure	Coastal	Residential	Business	Open space	Water [i]
Rural - Rural Production Zone	Future Urban Zone	Airports & Airfields	Coastal - General Coastal Marine Zone [rcp]	Residential - Large Lot Zone	Business - City Centre Zone	Open Space - Conservation Zone	Water [i]
Rural - Mixed Rural Zone	Green Infrastructure Corridor (Operative in some Special Housing Areas)	Cemetery	Coastal - Marina Zone [rcp/dp]	Residential - Rural and Coastal Settlement Zone	Business - Metropolitan Centre Zone	Open Space - Informal Recreation Zone	
Rural - Rural Coastal Zone		Quarry	Coastal - Mooring Zone [rcp]	Residential - Single House Zone	Business - Town Centre Zone	Open Space - Sport and Active Recreation Zone	
Rural - Rural Conservation Zone		Healthcare Facility & Hospital	Coastal - Minor Port Zone [rcp/dp]	Residential - Mixed Housing Suburban Zone	Business - Local Centre Zone	Open Space - Heavy Industry Zone	
Rural - Countryside Living Zone		Tertiary Education	Coastal - Defence Zone [rcp]	Residential - Mixed Housing Urban Zone	Business - Neighbourhood Centre Zone	Business - Light Industry Zone	
Rural - Waitakere Foothills Zone		Major Recreation Facility	Coastal - Ferry Terminal Zone [rcp/dp]	Residential - Terrace Housing and Apartment Buildings Zone	Business - Business - Business Park Zone	Business - Heavy Industry Zone	
Rural - Waitakere Ranges Zone		School	Coastal - Coastal Transition Zone		Business - General Business Zone	Business - Mixed Use Zone	



Precincts

--- Rural Urban Boundary

----- Indicative Coastline [i]

Designations

	Hazardous Facilities
	Infrastructure
	Flow 1 [rp]
	Flow 2 [rp]
	Subdivision Variation Control
	Indigenous Vegetation 749.7 ha
	Freshwater Wetland 14.6 ha
	Surf Breaks [rcp]
	Cable Protection Areas Control [rcp]
	Coastal Inundation 1 per cent AEP Plus 1m Control
	Emergency Management Area Control
	Macroinvertebrate Community Index
	Stormwater Management Area Control
	Subdivision Variation Control
	Kawau Island Rural Subdivision SEAS Control

	Key Retail Frontage
	General Commercial Frontage
	Adjacent to Level Crossings
	General
	Motorway Interchange Control
	Centre Fringe Office Control
	Height Variation Control
	Parking Variation Control
	Level Crossings With Sightlines Control
	Arterial Roads
	Business Park Zone Office Control
	Building Frontage
	Vehicle Access Restriction Control

Controls

	Verified position of tree
	Unverified position of tree
	Notable Trees Overlay
	Group of Trees
	Outstanding Natural Features Overlay [rcp/dp]
	Outstanding Natural Landscapes Overlay [rcp/dp]
	Outstanding Natural Character Overlay [rcp/dp]
	High Natural Character Overlay [rcp/dp]
	Regionally Significant Volcanic Viewshafts
	Viewshafts & Height Sensitive Areas Overlay [rcp/dp]
	Height Sensitive Areas
	Regionally Significant Volcanic Viewshafts Overlay Contours [ii]
	Locally Significant Volcanic Viewshafts Overlay [rcp/dp]
	Locally Significant Volcanic Viewshafts Overlay Contours [ii]
	Modified
	Natural
	Local Public Views Overlay [rcp/dp]
	Extent of Overlay
	Subdivision Schedule
	Waitakere Ranges Heritage Area Overlay
	Historic Heritage & Special Character
	Historic Heritage Overlay Place [rcp/dp]
	Historic Heritage Overlay Extent of Place [rcp/dp]
	Special Character Areas Overlay Residential and Business
	Auckland War Memorial Museum Viewshaft Overlay [rcp/dp]
	Auckland War Memorial Museum Viewshaft Overlay Contours [ii]
	Stockade Hill Viewshaft Overlay - 8m height area
	Stockade Hill Viewshaft [ii]

	Terrestrial [rp/dp]
	Marine 1 [rcp]
	Marine 2 [rcp]
	Water Supply Management Areas Overlay [rp]
	Natural Stream Management Areas Overlay [rp]
	High-Use Stream Management Areas Overlay [rp]
	Natural
	Urban
	High-Use Aquifer Management Areas Overlay [rp]
	Quality-Sensitive Aquifer Management Areas Overlay [rp]
	Wetland Management Areas Overlay [rp]
	Airport Approach Surface Overlay
	Aircraft Noise Overlay
	City Centre Port Noise Overlay [rcp / dp]
	Quarry Buffer Area Overlay
	National Grid Subdivision Corridor
	National Grid Substation Corridor
	National Grid Yard Compromised
	National Grid Yard Uncompromised
	Corridor Overlay
	Mana Whenua
	Sites & Places of Significance to Mana Whenua Overlay [rcp/dp]
	Built Environment
	Identified Growth Corridor Overlay
	Natural Resources
	Infrastructure

Overlays

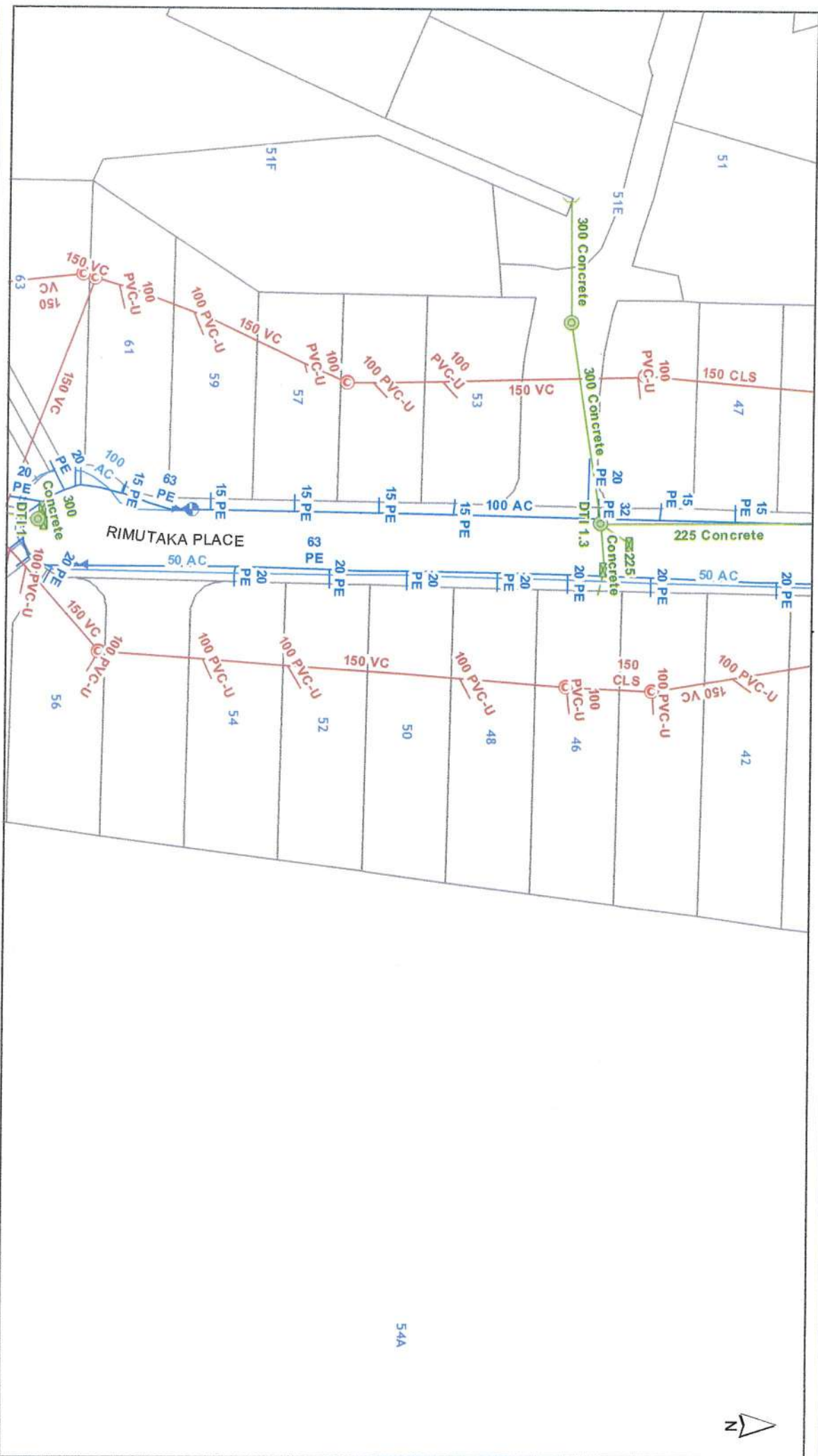

DISCLAIMER
 This map plan is illustrative only, and all information should be independently verified on site before taking any action. Copyright Auckland Council. Land Parcel Boundary information from LIRZ (Crown Copyright Reserved). Whilst due care has been taken, Auckland Council plans no warranty as to the accuracy and planing details of any information on this map plan and accepts no liability for any error, omission or use of the information. Page 14 of 14 Auckland 1345.

Underground Services Combined
 50 Rimutaka Place Tiritangi
 LOT 35 DP 53405



Scale @ A4
 = 1:1,000
 Date Printed:
 4/02/2025



Stormwater

Note: Unless otherwise specified in the text below, the colour of a Stormwater symbol is determined by the ownership or usage status, using the following colour scheme: **Public, Private or Abandoned**

	Treatment Device		Overland Flowpath (Public)
	Septic Tank		Overland Flowpath (Private)
	Septic Tank (Hi-Tech)		Forebay (Public)
	Soakage System		Forebay (Private)
	Inspection Chamber		Treatment Facility (Public)
	Manhole (Standard / Custom)		Treatment Facility (Private)
	Inlet & Outlet Structure		Pump Station
	Inlet & Outlet (No Structure)		Planting
	Catchpit		Dam
	Spillway		Embankment
	Safety Benching		Viewing Platform
	Culvert / Tunnel		Bridge
	Subsoil Drain		Erosion & Flood Control (Other Structure)
	Gravity Main		Erosion & Flood Control (Wall Structure)
	Rising Main		
	Connection		
	Fence		
	Lined Channel		
	Watercourse		

Water

	Valve		Transmission Pipe (Operational)
	Hydrant		Transmission Pipe (Operational Non-Potable)
	Fitting		Transmission Pipe (Operational Not Vested)
	Other Watercare Point Asset		Transmission Pipe (Proposed)
	Other Watercare Linear Asset		Pump Station
	Local Pipe (Operational Non-Potable)		Reservoir
	Local Pipe (Operational Potable)		Other Structure (Local)
	Local Pipe (Operational Not Vested)		Water Source (Transmission)
	Local Pipe (Abandoned / Not Operational)		Other Watercare Structures and Areas

Wastewater

	Fitting (Operational)		Transmission Pipe (Operational)
	Fitting (Abandoned / Not Operational)		Transmission Pipe (Operational)
	Other Fitting (Non Watercare)		Transmission Pipe (Operational Not Vested)
	Manhole (Non Watercare)		Transmission Pipe (Abandoned / Not Operational)
	Manhole (Operational)		Chamber
	Manhole (Abandoned / Not Operational)		Structure (Non Watercare)
	Pipe (Non Watercare)		Pump Station

Utilities

	Transpower Site		Indicative Steel Mill Slurry Pipeline
	Transpower Pylon		Indicative Steel Mill Water Pipeline
	110 kv - Electricity Transmission		Fibre Optic Cable (ARTA)
	220 kv - Electricity Transmission		Contour 0m
	400 kv - Electricity Transmission		Contour Interval
	Aviation JetA1 Fuel Pipeline		
	Liquid Fuels Pipeline (Marsden to Wiri)		
	Gas Transmission Pipeline		
	High-Pressure Gas Pipeline		
	Medium-Pressure Gas Pipeline		
	Indicative Steel Mill Slurry Pipeline		
	Indicative Steel Mill Water Pipeline		
	Fibre Optic Cable (ARTA)		
	Contour 0m		
	Contour Interval		



DISCLAIMER
This map/plan is illustrative only and all information should be independently verified on site before taking any action. Copyright Auckland Council. Land Parcel Boundary Information from LINZ (Crown Copyright Reserved). Whilst due care has been taken, Auckland Council gives no warranty as to the accuracy and data completeness of any information on this map/plan and accepts no liability for any error, omission or use of the information. Height datum: Auckland IGA8.

Hazards

50 Rimutaka Place Titirangi

LOT 35 DP 53405



Scale @ A4
= 1:1,000

Date Printed:
4/02/2025



DISCLAIMER
This map plan is illustrative only and all information should be independently verified on site before taking any action. Copyright Auckland Council. Land based boundary information from LINZ (Crown Copyright Reserved). Whilst due care has been taken, Auckland Council gives no warranty as to the accuracy or fit and purpose of any information on this map plan and accepts no liability for any error, omission or use of the information. Height datum Auckland 1984.

Natural Hazards - Coastal Erosion ASCIE
50 Rimutaka Place Titirangi
LOT 35 DP 53405

Scale @ A4
= 1:1,000
Date Printed:
4/02/2025





DISCLAIMER

This map/plan is illustrative only, and all information should be independently verified on site before taking any action. Copyright Auckland Council. Land Parcel Boundary information from LINZ Crown Copyright licensed. Whilst due care has been taken, Auckland Council gives no warranty as to the accuracy and shall accept no liability for any errors, omissions or use of the information. Height datum Auckland 1946.

Natural Hazards - Coastal Inundation

50 Rimutaka Place Titirangi

LOT 35 DP 53405



Scale @ A4
= 1:1,000

Date Printed:
4/02/2025

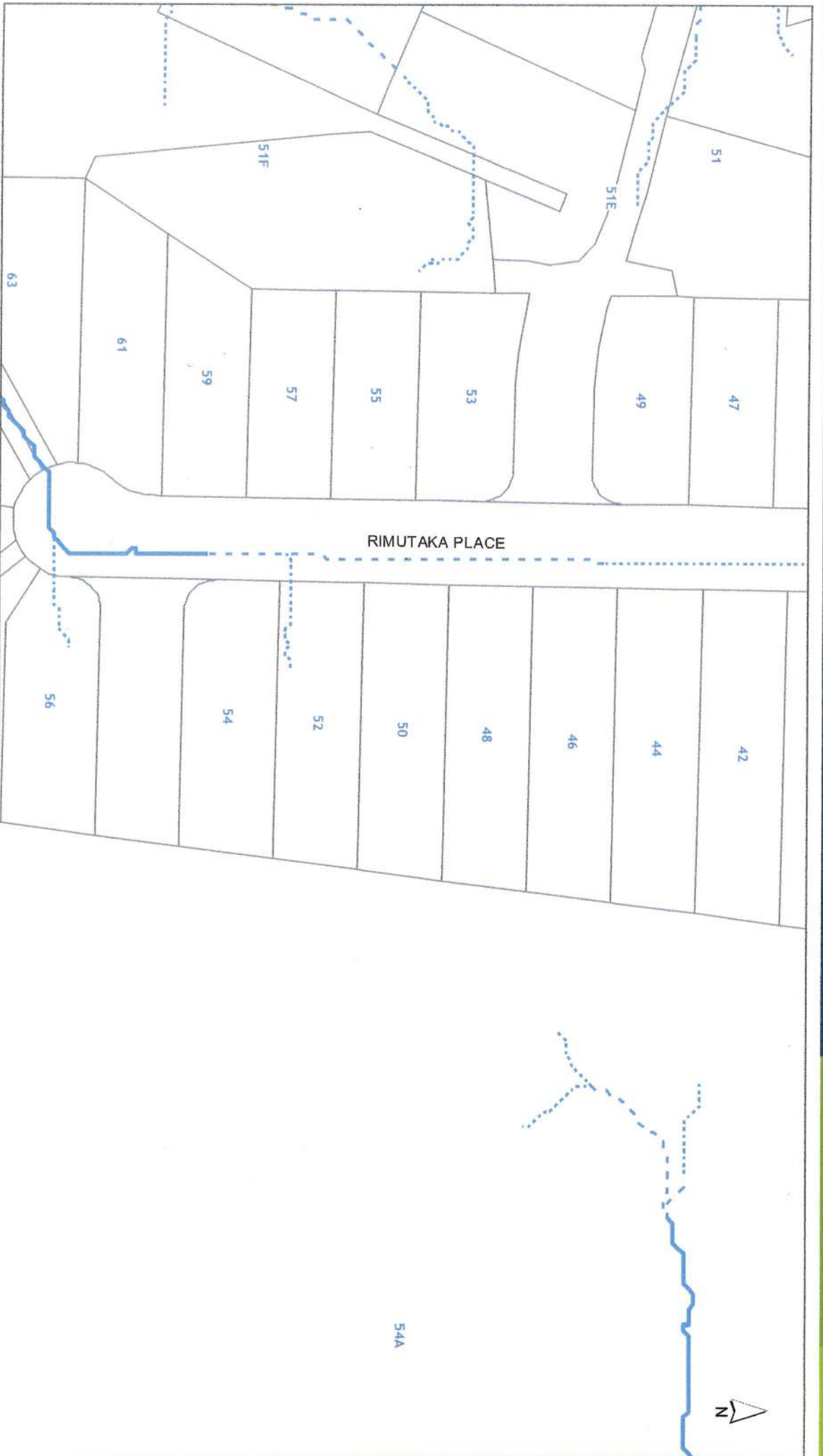

DISCLAIMER
This map/plan is illustrative only and all information should be independently verified on site before taking any action. Copyright Auckland Council. Land Parcel Boundary information from LINZ (Crown Copyright reserved). Whilst due care has been taken, Auckland Council gives no warranty as to the accuracy of its plan copies or the accuracy of any information on this map/plan and accepts no liability for any error, omission or use of the information. Height datum: Auckland 1946.

Natural Hazards - Flooding
50 Rimutaka Place Titirangi
LOT 35 DP 53405



Scale @ A4
= 1:1,000
Date Printed:
4/02/2025



DISCLAIMER
This map is for illustrative only, and all information should be independently verified on site before taking any action. Copyright Auckland Council. Land Parcel Boundary information from LINZ (Open Copyright, licensed). Whilst due care has been taken, Auckland Council gives no warranty as to the accuracy or validity and does not accept any liability for any error, omission or use of the information. Heirotatanga Auckland 1946.

Natural Hazards - Sea Spray
50 Rimutaka Place Titirangi
LOT 35 DP 53405

0 6.5 13 19.5
Meters
Scale @ A4
= 1:1,000
Date Printed:
4/02/2025



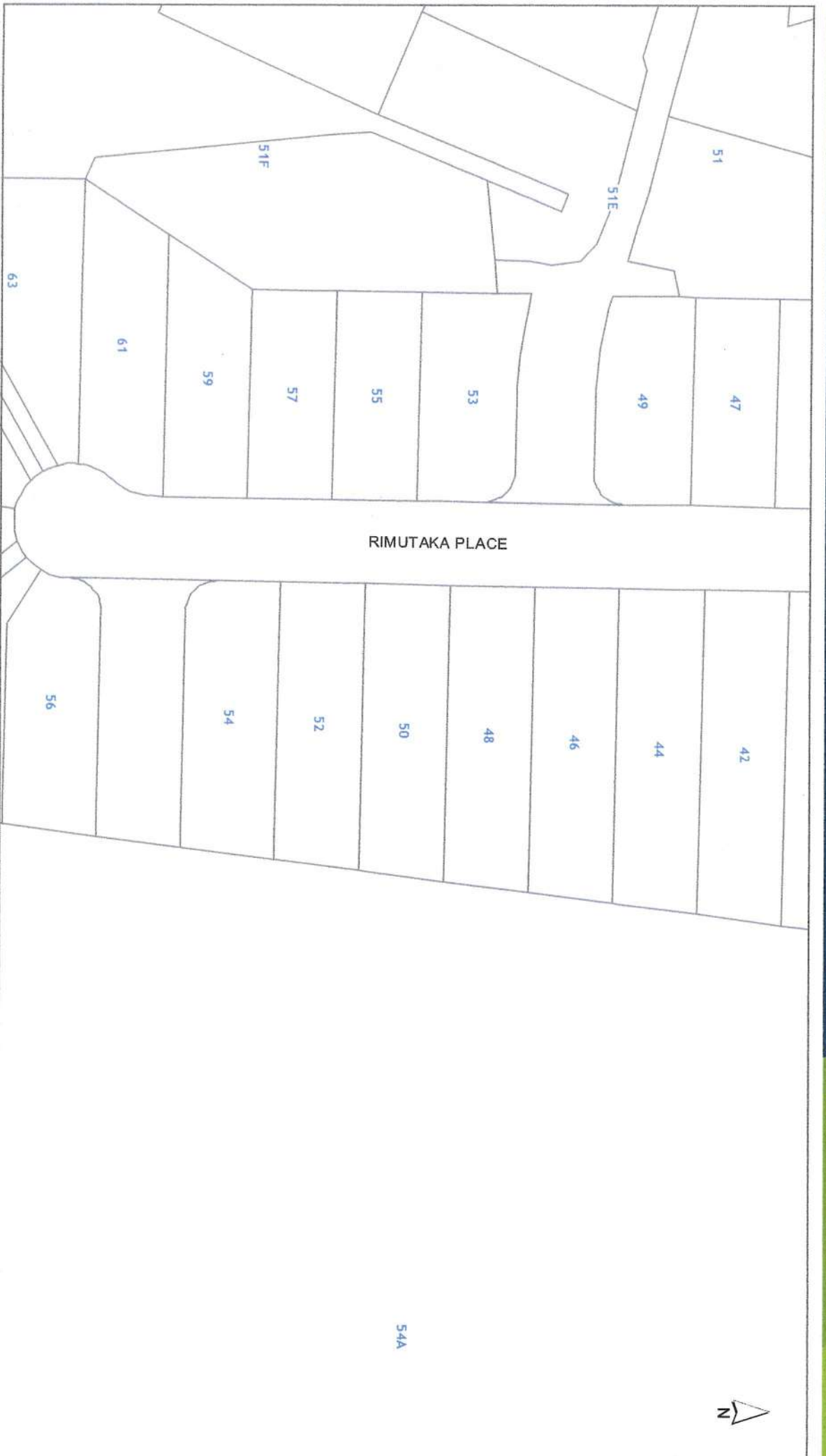

DISCLAIMER:
This map/plan is illustrative only and all information should be independently verified on site before taking any action. Copyright Auckland Council. Land Parcel Boundary Information from LINZ (Crown Copyright Reserved). While due care has been taken, Auckland Council gives no warranty as to the accuracy and plain correctness of any information on this map/plan and accepts no liability for any error, omission or use of the information. Height datum Auckland 1946.

Natural Hazards - Volcanic Cones
50 Rimutaka Place Titirangi
LOT 35 DP 53405

0 6.5 13 19.5
Meters
Scale @ A4
= 1:1,000
Date Printed:
4/02/2025





DISCLAIMER:
This map/plan is illustrative only and all information should be independently verified on site before taking any action. Copyright Auckland Council. Land Parcel Boundary information from LINZ (Open View Copyright Reserved). Whilst due care has been taken, Auckland Council gives no warranty as to the accuracy and plain correctness of any information on this map/plan and accepts no liability for any errors, omissions or use of the information. Height datum: Auckland 1995.

Other

50 Rimutaka Place Titirangi

LOT 35 DP 53405



Scale @ A4
= 1:1,000

Date Printed:
4/02/2025

Hazards

Soil Warning Area

- Fill (Franklin District only)
- Advisory (Franklin District only)
- Contamination (Franklin District only)
- Erosion (Franklin District only)
- Hazardous Activities & Industries List (HAII) (Franklin District only)
- Inundation (Franklin District only)
- Rainfall Event (Franklin District only)
- Slippage (Franklin District only)
- Subsidence (Franklin District only)
- Slippage / Subsidence / Erosion etc (Auckland City and Papakura District only)
- Uncertified Fill (Auckland City and Papakura District only)
- Organic Soil (Auckland City and Papakura District only)
- Filled / Weak Ground (Auckland City and Papakura District only)
- Refuse Tips Site / Weak Area (Auckland City and Papakura District only)
- Unstable / Suspected Ground (Auckland City and Papakura District only)
- Allotchon Waitemata (Rodney District only)
- Motataua Complex (Rodney District only)
- Puriri Mudstone (Rodney District only)
- Mahurangi Limestone (Rodney District only)
- Mangakahia Complex (Rodney District only)
- Hukerenui Mudstone (Rodney District only)
- Whangai Formation (Rodney District only)
- Tangihua Complex (Rodney District only)
- within 150m of Northland Allotchon (Rodney District only)

Hazards

Soil Warning Area continued

- Soil D (Rodney District only)
- within 150m of Soil D (Rodney District only)
- Soil C (Rodney District only)
- within 150m of Soil C (Rodney District only)
- Soil B (Rodney District only)
- within 150m of Soil B (Rodney District only)
- Soil A (Rodney District only)
- Gas Main Pipeline
- Petroleum Pipeline
- Closed Landfill (Auckland Council owned)
- Closed Landfill (privately owned)
- Air Discharge (Franklin District only)
- No Soakage (Franklin District only)
- Indicative Steel Mill Slurry Line 20m Buffer (Franklin District only)
- Indicative Steel Mill Water Line 20m Buffer (Franklin District only)

Natural Hazards

Overland Flow Path

Coastal Inundation

- Catchment area 100 Ha and above
- Catchment area 3 Ha to 100 Ha
- Catchment area 1 Ha and 3 Ha
- Catchment area 4000 m² to 1 Ha
- Catchment area 2000 m² to 4000 m²
- 1% AEP Flood Plain
- Flood Prone Areas
- Flood Sensitive Areas
- Sea Spray
- Volcanic Cones
- 1% AEP level rise
- 1% AEP plus 1m sea level rise
- 1% AEP plus 2m sea level rise
- ASCI 2080 (RCP8.5)
- ASCI 2130 (RCP8.5)
- ASCI 2130 (RCP8.5+)
- Marine Area (Based on MHWS10, from Unitary Plan)

Other

Cultural Heritage Index

- Archaeological Site
- Hayward and Diamond
- Historic Botanical Site
- Historic Structure
- Maori Heritage Area
- Maritime Site
- Reported Historic Site

The information Council holds in relation to Special Land Features differs based on the area a property is located in. Those areas where information is held on a Special Land Feature is denoted in the legend above.

Legend updated: 22/07/2021

