



# CSD Plan - SO 551380

**Statement of Passing over Information:**

This information has been supplied by a third party. Accordingly, the Vendor and Austar Realty Limited are merely passing over this information as supplied to us by others. While we have passed on this information supplied by a third party, we have not checked, audited or reviewed the records or documents and therefore to the maximum extent permitted by law neither the Vendor nor Austar Realty Limited or any of its salespersons or employees accept any responsibility for the accuracy of the materials. Intending purchasers are advised to conduct their own investigation.

---

**Survey Number** SO 551380  
**Surveyor Reference** P20-165 Monumentation  
**Surveyor** Kendall Lisa Reid  
**Survey Firm** Wood & Partners Consultants Ltd  
**Surveyor Declaration** I Kendall Lisa Reid, being a licensed cadastral surveyor, certify that:  
(a) this dataset provided by me and its related survey are accurate, correct and in accordance with the Cadastral Survey Act 2002 and the Rules for Cadastral Survey 2010, and  
(b) the survey was undertaken by me or under my personal direction.  
Declared on 16 Jul 2020 05:50 PM

---

## Survey Details

**Dataset Description** Monumentation Survey at Lot 6 DP 205216  
**Purpose** Boundary Marking - Monumentation CSD  
**Status** Registered **Type** Survey  
**Land District** North Auckland **Survey Class** Class A  
**Meridional Circuit** Mount Eden 2000 **Vertical Datum** None

---

## Survey Dates

**Surveyed Date** 14/07/2020 **Certified Date** 16/07/2020  
**Submitted Date** 16/07/2020 17:50:31 **Survey Approval Date** 03/08/2020  
**Deposit Date**

---

## Referenced Surveys

Survey Number	Land District	Bearing Correction
DP 75545	North Auckland	0°00'00"
DP 205216	North Auckland	0°00'00"

---

## Territorial Authorities

Auckland Council

---

## Comprised In

RT NA133D/33  
RT NA133D/34  
RT NA133D/35

# Mark and Vector

Survey Number SO 551380  
 Meridional Circuit Mount Eden 2000

From	To	Code	Bearing	Adpt Surv	Bearing Correction	Distance	Adpt Surv	Class
AP VII DP 205216	IS VI DP 205216	ob0	77°02'30"	A DP 205216		70.36	A DP 205216	
IS VI DP 205216	IS III DP 46852	ob2	160°09'00"	A DP 205216		19.72	A DP 205216	
IS III DP 46852	IT IV DP 75545	ob6	232°40'00"	A DP 205216		10.33	A DP 205216	
IT IV DP 75545	IT III DP 75545	ob7	284°35'00"	A DP 75545		38.15	A DP 75545	
IT III DP 75545	IT II DP 75545	ob8	280°24'30"	A DP 75545		32.97	A DP 75545	
IT II DP 75545	IT A DP 70783	ob9	157°27'10"	A DP 75545		39.52	A DP 75545	
IT A DP 70783	IT XIII DP 79461	ob10	288°55'42"	A DP 79461		15.42	A DP 79461	
IT XIII DP 79461	AP VII DP 205216	ob11	3°55'00"	A DP 205216		25.06	A DP 205216	
AP VII DP 205216	IS 10 SO 551380	ob1	74°50'00"	M		67.35	M	
IS 10 SO 551380	IT IV DP 75545	ob12	175°37'00"	M		26.75	M	
IS 10 SO 551380	IS III DP 46852	ob13	153°19'00"	M		22.82	M	
PEG (9) DP 205216	DISK 11 SO 551380	ob17	76°34'50"	A DP 205216		55.75	A DP 205216	
DISK 11 SO 551380	PEG (12) DP 20516	ob18	67°50'00"	A DP 205216		10.00	A DP 205216	
PEG (12) DP 20516	PEG 13 SO 551380	ob20	337°50'00"	A DP 205216		5.00	A DP 205216	
PEG 13 SO 551380	PEG 14 SO 551380	ob21	337°50'00"	A DP 205216		5.00	A DP 205216	
PEG 14 SO 551380	PEG (15) DP 205216	ob23	247°50'00"	A DP 205216		12.42	A DP 205216	
IS 10 SO 551380	DISK 11 SO 551380	ob14	225°52'00"	M		6.36	M	
IS 10 SO 551380	PEG 14 SO 551380	ob15	6°07'00"	M		8.66	M	
IS 10 SO 551380	PEG 13 SO 551380	ob16	35°15'00"	M		4.87	M	
DISK 11 SO 551380	PEG (16) DP 205216	ob19	157°49'50"	A DP 205216		34.61	A DP 205216	
PEG 14 SO 551380	PEG (17) DP 205216	ob24	1°53'00"	A DP 205216		31.50	A DP 205216	
PEG 13 SO 551380	PEG (18) DP 205216	ob22	71°25'00"	A DP 205216		67.20	A DP 205216	
IS III DP 46852	DISK 11 SO 551380	ob3	317°09'00"	C		21.79	C	
IS III DP 46852	PEG 13 SO 551380	ob4	343°00'00"	C		25.49	C	
IS III DP 46852	PEG 14 SO 551380	ob5	342°09'00"	C		30.48	C	

Mark Name	Description
DISK 11 SO 551380	BOUNDARY DISC IN CONCRETE FOOTING OF WOODEN POST



# Mark and Vector

**Survey Number** SO 551380  
**Meridional Circuit** Mount Eden 2000

<b>Mark Name</b>	<b>Description</b>
IS 10 SO 551380	IRON SPIKE 0.2m DOWN

**\*\*\* End of Report \*\*\***

# Occupation Diagram

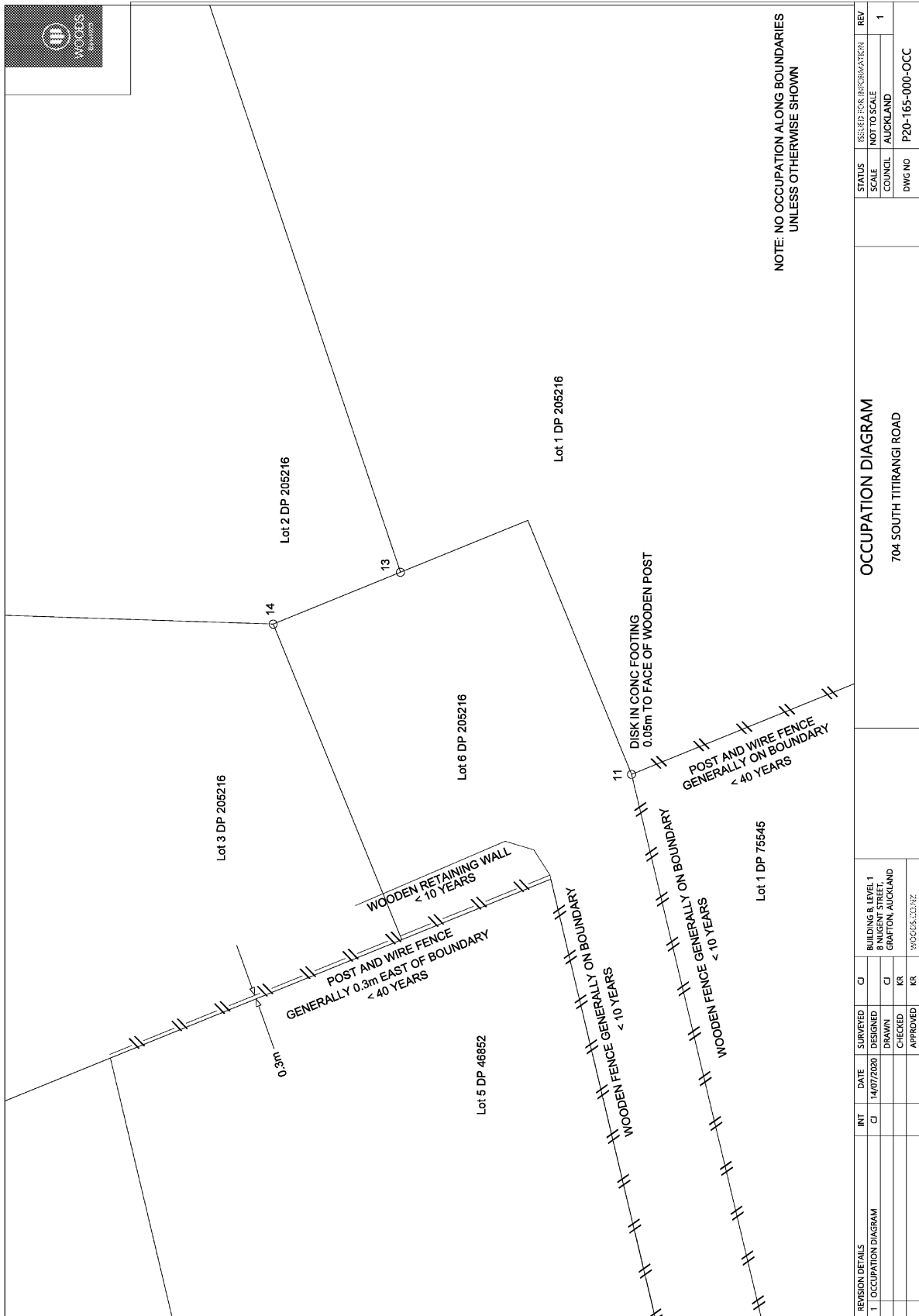

REVISION DETAILS		INT	DATE	SURVEYED	CI	BUILDING B. LEVEL 1	REV
1	OCCUPATION DIAGRAM	CI	14/07/2020	DESIGNED	CI	8 NUGENT STREET, GRAFTON, AUCKLAND	1
				DRAWN	CI		
				CHECKED	KR		
				APPROVED	KR		

STATUS	ISSUED FOR INFORMATION
SCALE	NOT TO SCALE
COUNCIL	AUCKLAND
DWG NO	P20-165-000-OCC

OCCUPATION DIAGRAM	
704 SOUTH TITIRANGI ROAD	

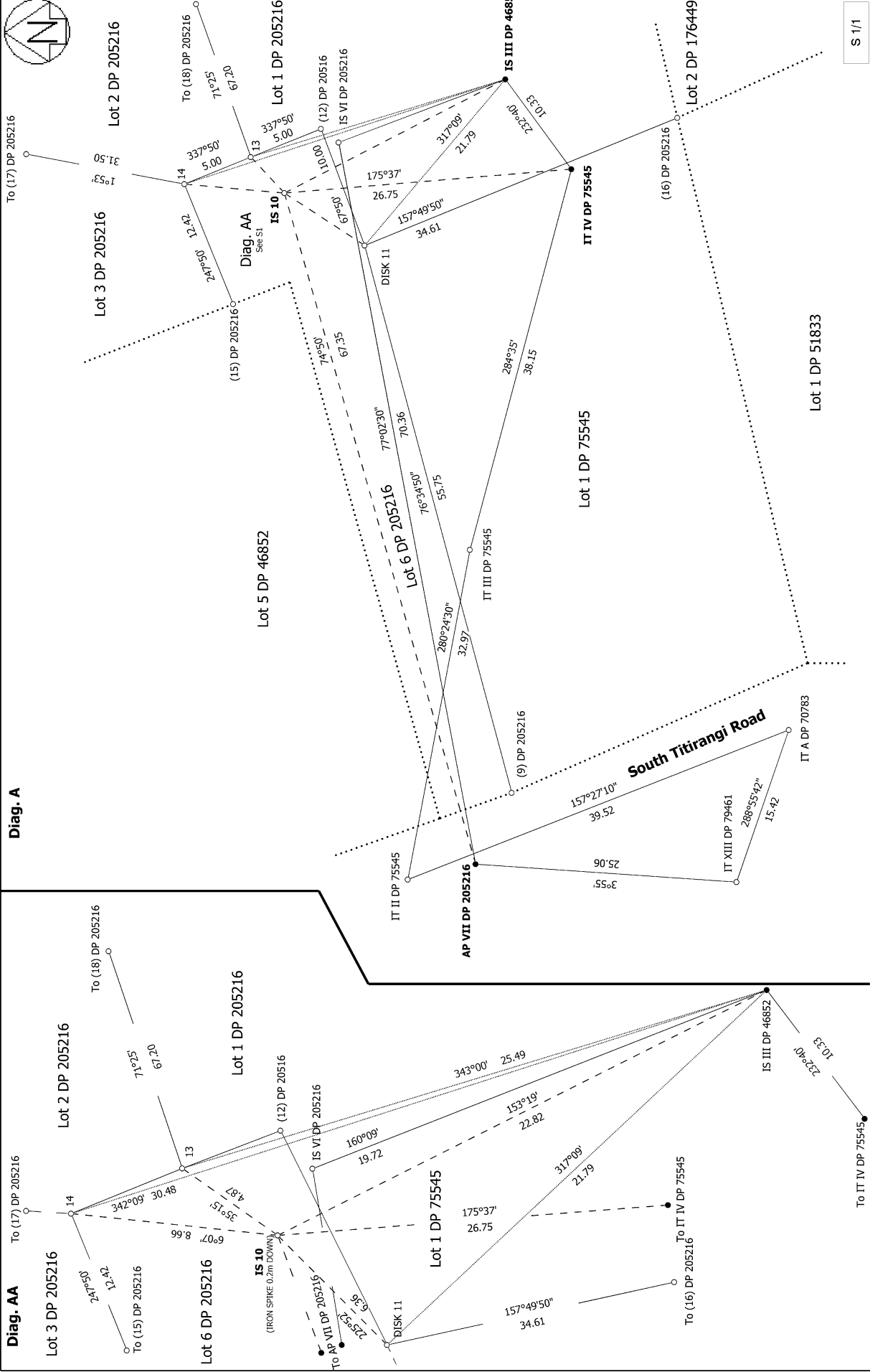

<p>Land District: North Auckland</p>	<p>Monumentation Survey at Lot 6 DP 205216</p>	<p>Surveyor: Kendall Lisa Reid Firm: Wood &amp; Partners Consultants Ltd Survey Date: 14/07/2020</p>	<p>CSD Plan SO 551380 Approved on: 3/08/2020</p>
<p>Digitally Generated Plan Generated on: 03/08/2020 11:19pm Page 5 of 5</p>			<p>S 1/1</p>